HALLIBURTON

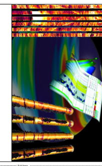

Complex Reservoir Analysis

COMPANY	ENERGY SUMMIT RESOURCES
WELL	BELL 17-2
FIELD/BLOCK	WILDCAT
COUNTY	BONNEVILLE STATE ID
API No.	11019200150000
Location	SURFACE HOLE LOCATION: 2088' FNL & 245' FWL, SEC:17 T. 3S R.43E; BOTTOM HOLE LOCATION: 2215' FNL &734' FWL, SEC.17 T.3S R. 43 E
Elev.: K.B.	6420.0 ft
D.F.	6420.0 ft
G.L.	6407.0 ft
Sect. 17	Twp. 3S Rge. 43E
Date Processed	16-Nov-2018
Processed At	Houston COE
Interval Processed	5800' - 6888'
Processed By	Hoda Tahani

Fold here

Service Ticket No:	PGM Version:	
Logs Processed: IIIC	Date Logged: 13-Nov-2018	Type of Fluid in Hole:
DIRECTIONAL INFORMATION		
Maximum Deviation @	KOP @	
Remarks		
Water Salinity=206 ppm		

HALLIBURTON DOES NOT GUARANTEE THE ACCURACY OF ANY INTERPRETATION OF THE LOG DATA, CONVERSION OF LOG DATA TO PHYSICAL ROCK PARAMETERS OR RECOMMENDATIONS WHICH MAY BE GIVEN BY HALLIBURTON PERSONNEL OR WHICH APPEAR ON THE LOG OR IN ANY OTHER FORM. ANY USER OF SUCH DATA, INTERPRETATIONS, CONVERSIONS, OR RECOMMENDATIONS AGREES THAT HALLIBURTON IS NOT RESPONSIBLE EXCEPT WHERE DUE TO GROSS NEGLIGENCE OR WILLFUL MISCONDUCT, FOR ANY LOSS, DAMAGES, OR EXPENSES RESULTING FROM THE USE THEREOF.

HALLIBURTON

Scale : 1 : 240

BELL 17-2

DEPTH (5798FT - 6810FT)

11/16/2018 15:27

Correlation	Depth	Resistivity	Porosities	Volumetrics	Fluids	SW	Porosity
GRC (api) 0. – 150. BS (in) 7. – 17. CALI (in) 7. – 17. RwApp (OHMM) 0. – 1. Under Gauge Over Gauge	DEPTH (FT)	RT (ohmm) 0.2 – 2000. RXO (ohmm) 0.2 – 2000.	NPHS (decp) 0.3 – 0. RHOB (g/cc) 2.15 – 2.65 PHIT (Dec) 0.3 – 0. PE (b/e) 0. – 10. DRHO (g/cc) -0.2 – 0.8 DRHO DRHO	VWCL (Dec) 0. – 1. VSand (dec) 0. – 1. VLime (dec) 0. – 1. PHIE (Dec) 1. – 0. BVW (Dec) 1. – 0. Clay Quartz Lime Oil Water	PHIT (Dec) 0.3 – 0. PHIE (Dec) 0.3 – 0. BVW (Dec) 0.3 – 0. Bound Water Water Oil	SWT (Dec) 1. – 0. SW (Dec) 1. – 0. So Sw	PHIT (Dec) 0.3 – 0. PHIE (Dec) 0.3 – 0.

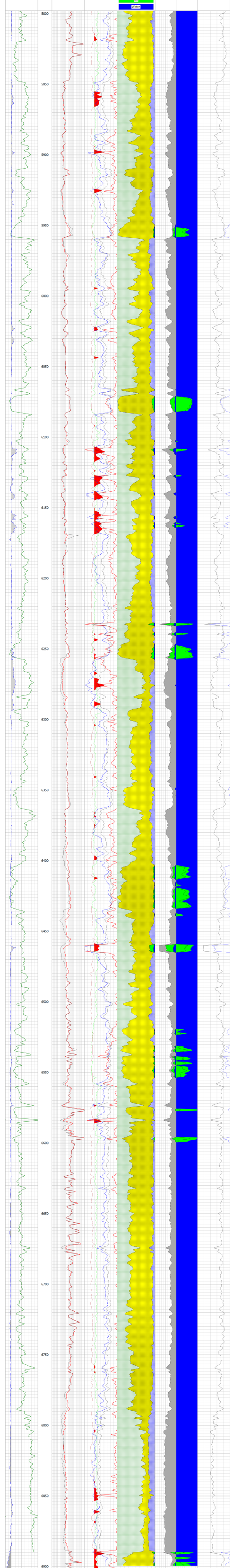

Correlation	Depth	Resistivity	Porosities	Volumetrics	Fluids	SW	Porosity
GRC (api) 0. – 150. BS (in) 7. – 17. CALI (in) 7. – 17. RwApp (OHMM) 0. – 1. Under Gauge Over Gauge	DEPTH (FT)	RT (ohmm) 0.2 – 2000. RXO (ohmm) 0.2 – 2000.	NPHS (decp) 0.3 – 0. RHOB (g/cc) 2.15 – 2.65 PHIT (Dec) 0.3 – 0. PE (b/e) 0. – 10. DRHO (g/cc) -0.2 – 0.8 DRHO DRHO	VWCL (Dec) 0. – 1. VSand (dec) 0. – 1. VLime (dec) 0. – 1. PHIE (Dec) 1. – 0. BVW (Dec) 1. – 0. Clay Quartz Lime Oil Water	PHIT (Dec) 0.3 – 0. PHIE (Dec) 0.3 – 0. BVW (Dec) 0.3 – 0. Bound Water Water Oil	SWT (Dec) 1. – 0. SW (Dec) 1. – 0. So Sw	PHIT (Dec) 0.3 – 0. PHIE (Dec) 0.3 – 0.