

RECEIVED
By ID Dept of Lands at 3:10 pm, Jan 13, 2025

LAW OFFICES

HARDEE, PIÑOL & KRACKE PLLC

DANIEL R. HARDEE
GREG K. HARDEE
RICH M. PIÑOL
DAVID R. KRACKE
JOE M. HARRINGTON
JAKE HARDEE

1487 S. David Lane
Boise, Idaho 83705

TELEPHONE
(208) 433-3913
TELEFAX
(208) 342-2170

Of Counsel:
BO DAVIES
MICHAEL CHRISTIAN

January 13, 2025

Via email: jthum@idl.idaho.gov

Shannon Chollett, Division Administrator
James Thum, Program Manager, Oil and Gas Program
Minerals, Navigable Waters, and Oil & Gas Division
Idaho Department of Lands
300 N. 6th St, Suite 103
Boise, Idaho 83702

Re: ML Investments #1-11 well, USWN 11-075-20025
Request to extend inactive well status

Dear Administrator Chollett and James,

Pursuant to IDAPA 20.07.02.501.03, operator Snake River Oil and Gas, LLC requests an extension of inactive status for the ML Investments #1-11 well, USWN 11-075-20025, for an additional 180-360 days from January 20, 2025. The basis for this request is as follows:

1. IDAPA 20.07.02.501.02 provides:

Owner's or Operator's Responsibility for Inactive Wells. The owner or operator must plug and abandon an inactive well in accordance with Section 502 of these rules within six (6) months of being notified by the Department unless the owner or operator supplies the following information within the six-month time period:

- a. A written request to extend inactive status;
- b. An individual bond, as provided for in Subsection 220.03 of these rules, if the well was covered by a blanket bond; and
- c. A description of how the well is closed to the atmosphere with a swedge and valve, packer, or other approved method, and how the well is to be maintained.

2. IDAPA 20.07.02.501.03 provides: “The Department shall review the request for approval, modification, or denial, and shall set the duration of the extension if approved. An extension shall not exceed three (3) years and may be renewed upon request.”

3. IDAPA 20.07.02.501.04 provides: “In addition to the requirements of Section 320 of these rules, inactive wells shall have a mechanical integrity test performed within two (2) years after the date of last use in order to retain inactive status.”

4. On August 15, 2023, the Department declared the ML Investments #1-11 well inactive, and set a well plugging deadline of February 15, 2024 pursuant to IDAPA 20.07.02.501.02.

5. On February 20, 2024, the Department issued an Order extending the inactive period for the well.

6. On December 20, 2024 the Administrator notified Snake River by letter that the well must be plugged and abandoned by January 20, 2025, or: “Alternatively, SROG may file a request for extension of inactive status within 30 days (January 20, 2025) of the date of this letter pursuant to IDAPA 20.07.02.501.02.a. The request for extension must be accompanied by a copy of a successful Mechanical Integrity Test (MIT) as described in IDAPA 20.0702.302 – Mechanical Integrity Testing on the seven-inch production casing. A successful MIT test is defined as a pressure drop of no greater than ten percent over thirty minutes.”

7. Snake River has discussed with the Department the potential for the ML Investments #1-11 to be utilized for gas storage, which Snake River has been actively evaluating. Currently there is no underground gas storage capacity in Idaho. Establishing gas storage in Idaho would foster development and enhance the ability of operators to maximize revenue from production, which in turn would benefit royalty and severance tax payments. Snake River considers the ML Investments #1-11 well to be a good candidate for gas storage.

8. The ML Investments #1-11 well is designated as a monitoring well to be used as part of the commissioning of the EPA’s permit to convert the DJS 2-14 well to a Class II injection well for produced water disposal. *See* EPA Final Permit ID-2D001-A, §§ C(4)(e)(ii), C(5). On August 30, 2024, EPA Region 10 granted a request to extend EPA Class II injection permit ID-2D001-A for the DJS Properties # 2-14 well until December 19, 2026. Snake River wishes to preserve the availability of the ML Investments #1-11 well for use as a monitoring well during the life of the EPA permit.

9. A rig was mobilized for attempted recompletion of the Kauffman #1-9 well in March 2024 but was inadvertently released before a test on the ML Investments #1-11 well was conducted. Snake River still may wish to attempt a recompletion of the upper Willow Sand (“Sand 1”) in the ML Investments #1-11 well, subject to current gas prices, contemporaneous cost estimates and partner approval. It is anticipated that may occur as part of a drilling program in 2025.

10. Idaho Code § 47-311 provides: “It is declared to be in the public interest to foster, encourage and promote the development, production and utilization of natural resources of oil and gas in the state of Idaho in such a manner as will prevent waste.” Idaho Code § 47-310(36)(b) defines “waste” as it applies to oil to include “underground waste” and “operating or producing of any well in a manner that causes, or tends to cause, reduction of the quantity of oil and gas ultimately recoverable from a pool under prudent and proper operations.” Idaho Code § 47-312 provides that “waste as defined in this chapter is hereby prohibited.” Idaho Code § 47-315(1) provides that “the duty to prevent waste is paramount.” Snake River respectfully submits it is consistent with the Act’s encouragement of production and prohibition of waste to permit it to make every prudent effort to recover available reserves, to utilize it for gas storage, or to utilize it in support of economical injection disposal of produced water, before requiring the ML Investments #1-11 well to be plugged.

11. The current plugging deadline for the ML 1-11 well is January 20, 2025. This request is being supplied before that date.

12. As part of its previous request for extension of inactive status for the ML Investments #1-11 well, Snake River provided the Department an individual bond for the well in the amount of \$150,000.00. The bond remains in place and Snake River will continue to maintain it.

13. The well is closed to the atmosphere by means of a double master valve configuration. All assemblies are pressure rated above any anticipated bottom hole pressure that may be encountered. The well is maintained by monitoring the surface pressures on each tubing string as well as the pressure of the tubing/casing annulus.

14. Attached to this request is a sundry notice and report of a successful MIT for the well pursuant to IDAPA 20.07.02.320.02. The test was performed on the seven-inch production casing on January 8, 2025, and reflected a pressure change of less than 5% over 30 minutes.

Based on the above, Snake River requests an extension of inactive status for the ML Investments #1-11 well to December 19, 2026, to coincide with the term of the Class II well permit. If the well is successfully recompleted and returns to production, Snake River will file a request to return the well to active status pursuant to IDAPA 20.07.02.501.05.

Thank you for your consideration. Please let me know if you need any further information.

Very truly yours,
HARDEE, PINOL & KRACKE, PLLC



Michael Christian

cc: Snake River Oil and Gas, LLC
Attachment: Sundry notice and MIT report



IDAHO OIL AND GAS CONSERVATION COMMISSION
SUNDRY NOTICE



NAME OF OPERATOR: Snake River Oil and Gas Date: January 8, 2024
Address: 117 E. Calhoun St, P.O. Box 500
City: Magnolia State: AR Zip Code: 71753 Telephone: 870.234.3050
Contact Name: Nathan Caldwell Email Address: caldwell.nathan@weiser-brown.com

Well Permit Number: API # 11-075-20025 Lease and Well Name (if different): ML Investments 1-11
USWN / API Number: 11-075-20025 Type of Well: Oil Well Gas Well X Other
Field and Reservoir (if wildcat, so state): Willow County: Payette
Well Surface Location: Section: 11 Township: 8N Range: 4W (or block and survey)
(give footage from Section lines): 2740' FNL 160' FWL
Latitude/Longitude (Dec Degrees): N 44°02' 45.36321 / W 116°47' 29.50017 Datum: WGS84 NAD83 X NAD27
Type of Submission: Notice of Intent Subsequent Report X Final Abandonment Notice
Type of Action: Acidize Alter Casing Casing Repair Change Plans Convert to Injection
Deepen New Construction Hydraulic Fracturing Plug and Abandon Plug Back
Production (Start/Resume) Reclamation Recompletion Stimulation Test
Temporarily Abandon Water Disposal Water Shut-off Well Integrity Test X Other

Describe the proposed or completed operation, clearly stating all pertinent details including estimated starting date of the proposed work and approximate duration thereof. If the proposal is to deepen directionally or recomplete horizontally, give subsurface locations and measured and true vertical depths of all pertinent markers and zones. Attach a copy of the Bond under which the work will be performed or provide the Bond No. on file with IDL. Required subsequent reports shall be filed within thirty (30) days following completion of the involved operations. Final Abandonment Notices shall be filed only after operations, and only after all requirements, including reclamation have been completed and the operator has determined that the site is ready for final inspection.

Snake River Oil and Gas is providing Mechanical Integrity Test performed
Wednesday, January 8, 2024 on the ML Investmenst 1-11 UT and LT.

The Annulus tested was the 7" production casing with the dual
2-3/8" production tubing strings inside.

Attached are the following:

Most recent available Wellbore Diagram

Test Pressures in Tabular form

The test pressure plotted vs. time

Submitted by Nathan Caldwell

Attach additional information as needed to support the application



IDAHO OIL AND GAS CONSERVATION COMMISSION
SUNDRY NOTICE



CERTIFICATE: I, the undersigned, state that I am the OPERATIONS MANAGER
of SHAKE RIVER OIL & GAS (company) and that I am
authorized by said company to make this application and that this application was prepared under my supervision and direction
and that the facts stated herein are true, correct and complete to the best of my knowledge.

Signature: [Handwritten Signature] Date: 1-8-2024

This Sundry Notice shall be filed with the

Idaho Department of Lands
Division of Minerals, Public Trust, Oil & Gas
300 N. 6th Street, Suite 103
Boise, Idaho 83702

as per IDAPA 20.07.02 and Idaho Code § 47-3.

FOR IDL USE ONLY:

Approved by: _____ Approval Date: _____



**IDAHO OIL AND GAS CONSERVATION COMMISSION
SUNDRY NOTICE**



Guidelines and Timeframes for Sundry Notices

<u>Activity</u>	<u>Timeframe</u>	<u>Rule or Statute</u>
Notices – General	Written notice must be given to the Department for any intention to do work and must be approved before work is done.	IDAPA 20.07.02.030
Hydraulic Fracturing	Operator will notify the Department twelve (12) to twenty-four (24) hours in advance of the treatment.	IDAPA 20.07.02.211.03
Accidents and Fires	Operator will notify the Department within twenty-four (24) hours and submit a full report within fifteen (15) days.	IDAPA 20.07.02.211.03
Well Spud & Surface Casing	Operator will notify the Department in writing not less than seventy-two (72) hours in advance of planned spud activity for surface casing.	IDAPA 20.07.02.310.05(a)
Cementing Surface Casing	Operator will notify the Department in writing not less than twenty-for (24) hours in advance of planned cementing activity for surface casing.	IDAPA 20.07.02.310.05(e)
Cementing Intermediate Casing	Operator will notify the Department in writing not less than twenty-for (24) hours in advance of planned cementing activity for intermediate casing.	IDAPA 20.07.02.310.07(d)
Cementing Production Casing	Operator will notify the Department in writing not less than twenty-for (24) hours in advance of planned cementing activity for production casing.	IDAPA 20.07.02.310.08(b)
Mechanical Integrity Testing	Operator will notify the Department in writing not less than ten (10) days in advance of the scheduled date on which the test will be performed.	IDAPA 20.07.02.320.03

ML Investments 1-11
Payette Co., Idaho
As of 7/17/2017

GL: 2,389.4'
RKB - GL = 14'

Note: LT has Upper Master Valve
UT has Lower Master Valves

Conductor
13-3/8" 52.79# J-55 LTC @ 120'
Cement to surface

Surface Casing
9-5/8" 40 ppf K-55 LTC @ 1,082' MD
Hole Size: 12-1/4"
Lead: 228 sxs (153 bbls) Type III cement + ad.
3.65 ft3/sk 14.22 gal/sk 10.4 ppg
Tail: 70 sxs (17 bbls) Type III cement + ad.
1.36 ft3/sk 6.42 gal/sk 14.8 ppg
Top Job: 50 sxs (10 bbls) Calprem cement + ad.
1.15 ft3/sk 5 gal/sk 15.8 ppg
Cemented to surface
MW 8.45 WBM
FIT = 10 EMW

All Tubing is 4.7# L-80 CS

KB 17.01 CORRECTED
XN nipple on bottom of short string of Hydrow 2 short string is screwed into packer.
To release packer pull short string hanger and unscrew from packer. Pull short string out of hole.
Pull 30k over on long string to release packers.
Long string on north side of well.
Short string on south side of well.
Bottom master valve is on the short string side.

5/17/18 - RIH w/ 1.5" SB and tagged at 4262' SLM. POOH. Rec sand/gravel w/ trash, looked like brass/wire.

Production Casing
7" 26ppf J-55 LTC @ 4,597' MD/TVD
Hole Size: 8-3/4"
Lead: 361 sks (117 bbls) Class G cement + ad.
1.82 ft3/sk 9.72 gal/sk 12.7 ppg
Tail: 170 sxs (35 bbls) Class G cement + ad.
1.16 ft3/sk 4.9 gal/sk 16 ppg

MW @ TD 9.8 ppg OBM

Total Depth: 5,500' TVD/MD

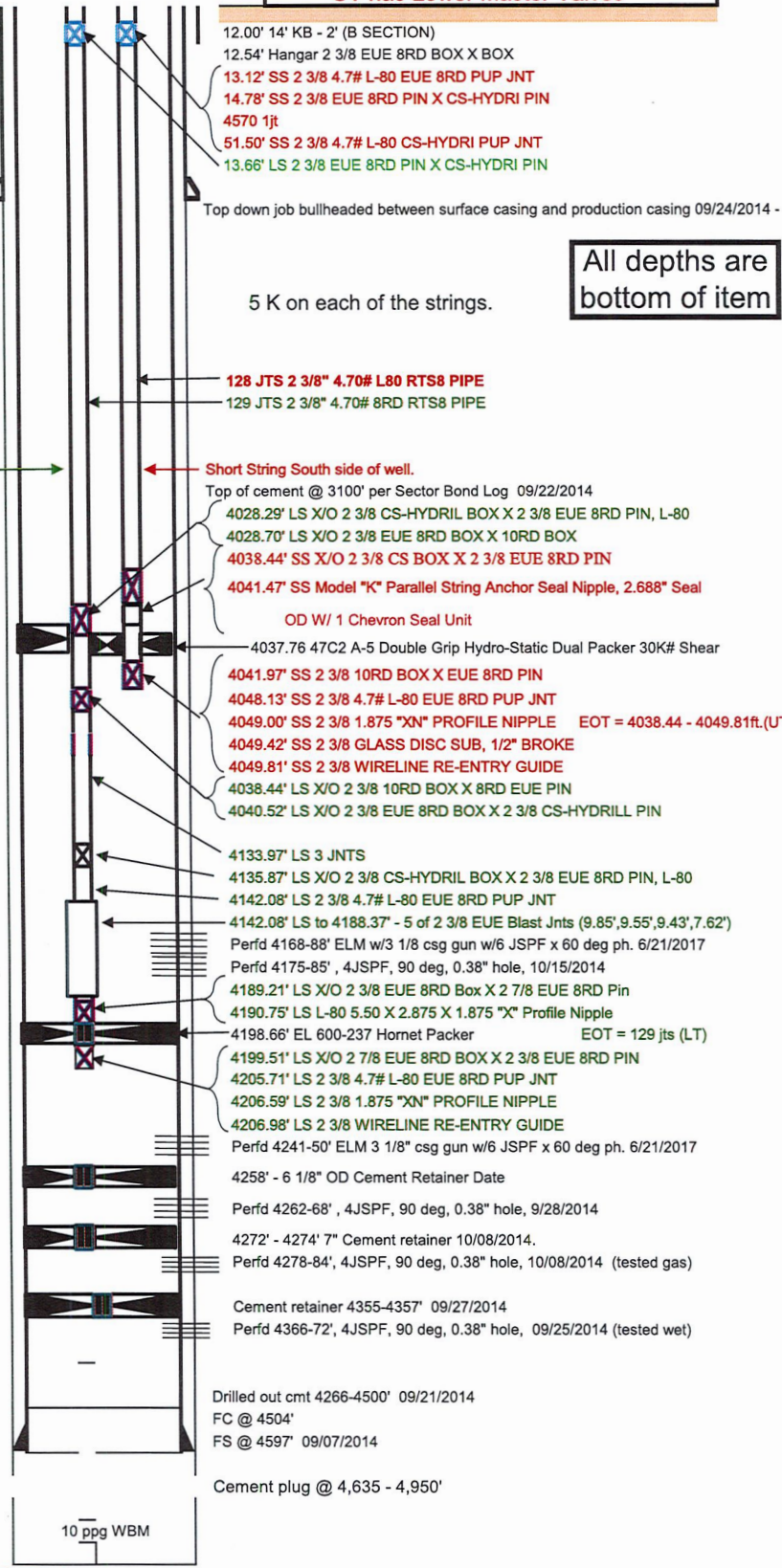

All depths are bottom of item

Well Name and No.: ML Investments 1-11	Field: Willow Hamilton
County or Parish: Payette	State: Idaho
Total Depth (MD): 5,500'	(TVD): 5,500'
Last Updated: July 17, 2017	Updated by: MEG 5/21/18



Logging Report

Calibrator Information

Model: ADT681
Serial Number: 211H21660037
Span: (0 ~ 5000) psi
Version: DPGMV03.08
Manufacture Date: 2021-09-10
Data Logging: SROG ML 1-11 (1-8-2025)

Calibration Results

NO.	DateTime	Pressure	Unit	Temperature(°C)	Interval(s)
1	4/11/2024 8:33:43 AM	0	psi	67.1	1
2	4/11/2024 8:33:44 AM	0	psi	67.1	1
3	4/11/2024 8:33:45 AM	0	psi	67.1	1
4	4/11/2024 8:33:46 AM	0	psi	67.1	1
5	4/11/2024 8:33:47 AM	0	psi	67.1	1
6	4/11/2024 8:33:48 AM	0	psi	67.1	1
7	4/11/2024 8:33:49 AM	0	psi	67.1	1
8	4/11/2024 8:33:50 AM	0	psi	67.1	1
9	4/11/2024 8:33:51 AM	0	psi	67.1	1
10	4/11/2024 8:33:52 AM	0	psi	67.1	1
11	4/11/2024 8:33:53 AM	0	psi	67.1	1
12	4/11/2024 8:33:54 AM	0	psi	67.1	1
13	4/11/2024 8:33:55 AM	0	psi	67.1	1
14	4/11/2024 8:33:56 AM	0	psi	67.1	1
15	4/11/2024 8:33:57 AM	0	psi	67.1	1
16	4/11/2024 8:33:58 AM	0	psi	67.1	1
17	4/11/2024 8:33:59 AM	0	psi	67.1	1
18	4/11/2024 8:34:00 AM	0	psi	67.1	1
19	4/11/2024 8:34:01 AM	0	psi	66.9	1
20	4/11/2024 8:34:02 AM	0	psi	66.9	1
21	4/11/2024 8:34:03 AM	0	psi	66.9	1
22	4/11/2024 8:34:04 AM	0	psi	66.9	1
23	4/11/2024 8:34:05 AM	0	psi	66.9	1
24	4/11/2024 8:34:06 AM	0	psi	66.9	1
25	4/11/2024 8:34:07 AM	0	psi	66.9	1
26	4/11/2024 8:34:08 AM	0	psi	66.9	1
27	4/11/2024 8:34:09 AM	0	psi	66.9	1
28	1/8/2025 11:22:56 AM	43	psi	41.2	1
29	1/8/2025 11:22:57 AM	43	psi	41.2	1
30	1/8/2025 11:22:58 AM	43	psi	41.2	1
31	1/8/2025 11:22:59 AM	43	psi	41.2	1
32	1/8/2025 11:23:00 AM	43	psi	41.2	1
33	1/8/2025 11:23:01 AM	43	psi	41.2	1

34	1/8/2025 11:23:02 AM	43	psi	41.2	1
35	1/8/2025 11:23:03 AM	43	psi	41.2	1
36	1/8/2025 11:23:04 AM	43	psi	41.2	1
37	1/8/2025 11:23:05 AM	43	psi	41.2	1
38	1/8/2025 11:23:06 AM	43	psi	41.2	1
39	1/8/2025 11:23:07 AM	43	psi	41.2	1
40	1/8/2025 11:23:08 AM	43	psi	41.2	1
41	1/8/2025 11:23:09 AM	43	psi	41.2	1
42	1/8/2025 11:23:10 AM	43	psi	41.2	1
43	1/8/2025 11:23:11 AM	43	psi	41.2	1
44	1/8/2025 11:23:12 AM	43	psi	41.2	1
45	1/8/2025 11:23:13 AM	43	psi	41.2	1
46	1/8/2025 11:23:14 AM	43	psi	41.2	1
47	1/8/2025 11:23:15 AM	43	psi	41.2	1
48	1/8/2025 11:23:16 AM	43	psi	41.2	1
49	1/8/2025 11:23:17 AM	43	psi	41.2	1
50	1/8/2025 11:23:18 AM	43	psi	41.2	1
51	1/8/2025 11:23:19 AM	43	psi	41.2	1
52	1/8/2025 11:23:20 AM	43	psi	41.2	1
53	1/8/2025 11:28:56 AM	0	psi	41.0	1
54	1/8/2025 11:28:57 AM	0	psi	41.0	1
55	1/8/2025 11:28:58 AM	0	psi	40.8	1
56	1/8/2025 11:28:59 AM	0	psi	40.8	1
57	1/8/2025 11:29:00 AM	0	psi	40.8	1
58	1/8/2025 11:29:01 AM	0	psi	40.8	1
59	1/8/2025 11:29:02 AM	0	psi	40.8	1
60	1/8/2025 11:29:03 AM	0	psi	40.8	1
61	1/8/2025 11:29:04 AM	0	psi	40.8	1
62	1/8/2025 11:29:05 AM	0	psi	40.8	1
63	1/8/2025 11:29:06 AM	1	psi	40.8	1
64	1/8/2025 11:29:07 AM	1	psi	40.8	1
65	1/8/2025 11:29:08 AM	1	psi	41.0	1
66	1/8/2025 11:29:09 AM	1	psi	41.0	1
67	1/8/2025 11:29:10 AM	1	psi	41.0	1
68	1/8/2025 11:29:11 AM	1	psi	41.0	1
69	1/8/2025 11:29:12 AM	1	psi	40.8	1
70	1/8/2025 11:29:13 AM	1	psi	40.8	1
71	1/8/2025 11:29:14 AM	1	psi	41.0	1
72	1/8/2025 11:29:15 AM	1	psi	41.0	1
73	1/8/2025 11:29:16 AM	1	psi	41.0	1
74	1/8/2025 11:29:17 AM	1	psi	41.0	1
75	1/8/2025 11:29:18 AM	1	psi	40.8	1
76	1/8/2025 11:29:19 AM	1	psi	40.8	1
77	1/8/2025 11:29:20 AM	1	psi	41.0	1
78	1/8/2025 11:29:21 AM	1	psi	41.0	1
79	1/8/2025 11:29:22 AM	1	psi	41.0	1
80	1/8/2025 11:29:23 AM	1	psi	41.0	1
81	1/8/2025 11:29:24 AM	1	psi	41.0	1
82	1/8/2025 11:29:25 AM	1	psi	41.0	1
83	1/8/2025 11:29:26 AM	1	psi	41.0	1
84	1/8/2025 11:29:27 AM	1	psi	41.0	1

85	1/8/2025 11:29:28 AM	1	psi	40.8	1
86	1/8/2025 11:29:29 AM	1	psi	40.8	1
87	1/8/2025 11:29:30 AM	1	psi	40.8	1
88	1/8/2025 11:29:31 AM	1	psi	40.8	1
89	1/8/2025 11:29:32 AM	1	psi	40.8	1
90	1/8/2025 11:29:33 AM	1	psi	40.8	1
91	1/8/2025 11:29:34 AM	1	psi	40.8	1
92	1/8/2025 11:29:35 AM	1	psi	40.8	1
93	1/8/2025 11:29:36 AM	1	psi	40.8	1
94	1/8/2025 11:29:37 AM	1	psi	40.8	1
95	1/8/2025 11:29:38 AM	1	psi	40.8	1
96	1/8/2025 11:29:39 AM	1	psi	40.8	1
97	1/8/2025 11:29:40 AM	1	psi	40.8	1
98	1/8/2025 11:29:41 AM	1	psi	40.8	1
99	1/8/2025 11:29:42 AM	1	psi	40.8	1
100	1/8/2025 11:29:43 AM	1	psi	40.8	1
101	1/8/2025 11:29:44 AM	1	psi	40.8	1
102	1/8/2025 11:29:45 AM	1	psi	40.8	1
103	1/8/2025 11:29:46 AM	1	psi	40.8	1
104	1/8/2025 11:29:47 AM	1	psi	40.8	1
105	1/8/2025 11:29:48 AM	1	psi	40.8	1
106	1/8/2025 11:29:49 AM	1	psi	40.8	1
107	1/8/2025 11:29:50 AM	1	psi	40.8	1
108	1/8/2025 11:29:51 AM	1	psi	40.8	1
109	1/8/2025 11:29:52 AM	1	psi	40.8	1
110	1/8/2025 11:29:53 AM	1	psi	40.8	1
111	1/8/2025 11:29:54 AM	1	psi	40.8	1
112	1/8/2025 11:29:55 AM	1	psi	40.8	1
113	1/8/2025 11:29:56 AM	1	psi	40.8	1
114	1/8/2025 11:29:57 AM	1	psi	40.8	1
115	1/8/2025 11:29:58 AM	1	psi	40.8	1
116	1/8/2025 11:29:59 AM	1	psi	40.8	1
117	1/8/2025 11:30:00 AM	1	psi	40.8	1
118	1/8/2025 11:30:01 AM	1	psi	40.8	1
119	1/8/2025 11:30:02 AM	1	psi	40.8	1
120	1/8/2025 11:30:03 AM	1	psi	40.8	1
121	1/8/2025 11:30:04 AM	1	psi	40.8	1
122	1/8/2025 11:30:05 AM	1	psi	40.8	1
123	1/8/2025 11:30:06 AM	1	psi	40.8	1
124	1/8/2025 11:30:07 AM	1	psi	40.8	1
125	1/8/2025 11:30:08 AM	1	psi	41.0	1
126	1/8/2025 11:30:09 AM	1	psi	41.0	1
127	1/8/2025 11:30:10 AM	1	psi	41.0	1
128	1/8/2025 11:30:11 AM	1	psi	41.0	1
129	1/8/2025 11:30:12 AM	1	psi	40.8	1
130	1/8/2025 11:30:13 AM	1	psi	40.8	1
131	1/8/2025 11:30:14 AM	1	psi	40.8	1
132	1/8/2025 11:30:15 AM	1	psi	40.8	1
133	1/8/2025 11:30:16 AM	1	psi	40.8	1
134	1/8/2025 11:30:17 AM	1	psi	40.8	1
135	1/8/2025 11:30:18 AM	1	psi	40.8	1

136	1/8/2025 11:30:19 AM	1	psi	40.8	1
137	1/8/2025 11:30:20 AM	1	psi	40.8	1
138	1/8/2025 11:30:21 AM	1	psi	40.8	1
139	1/8/2025 11:30:22 AM	1	psi	40.8	1
140	1/8/2025 11:30:23 AM	2	psi	40.8	1
141	1/8/2025 11:30:24 AM	2	psi	40.8	1
142	1/8/2025 11:30:25 AM	2	psi	40.8	1
143	1/8/2025 11:30:26 AM	2	psi	40.8	1
144	1/8/2025 11:30:27 AM	2	psi	40.8	1
145	1/8/2025 11:30:28 AM	2	psi	40.8	1
146	1/8/2025 11:30:29 AM	2	psi	40.8	1
147	1/8/2025 11:30:30 AM	2	psi	40.8	1
148	1/8/2025 11:30:31 AM	2	psi	40.8	1
149	1/8/2025 11:30:32 AM	2	psi	40.8	1
150	1/8/2025 11:30:33 AM	2	psi	40.8	1
151	1/8/2025 11:30:34 AM	2	psi	40.8	1
152	1/8/2025 11:30:35 AM	2	psi	40.8	1
153	1/8/2025 11:30:36 AM	2	psi	40.8	1
154	1/8/2025 11:30:37 AM	2	psi	40.8	1
155	1/8/2025 11:30:38 AM	2	psi	40.8	1
156	1/8/2025 11:30:39 AM	2	psi	40.8	1
157	1/8/2025 11:30:40 AM	2	psi	41.0	1
158	1/8/2025 11:30:41 AM	2	psi	41.0	1
159	1/8/2025 11:30:42 AM	2	psi	41.0	1
160	1/8/2025 11:30:43 AM	2	psi	41.0	1
161	1/8/2025 11:30:44 AM	2	psi	40.8	1
162	1/8/2025 11:30:45 AM	2	psi	40.8	1
163	1/8/2025 11:30:46 AM	2	psi	41.0	1
164	1/8/2025 11:30:47 AM	2	psi	41.0	1
165	1/8/2025 11:30:48 AM	2	psi	41.0	1
166	1/8/2025 11:30:49 AM	2	psi	41.0	1
167	1/8/2025 11:30:50 AM	2	psi	40.8	1
168	1/8/2025 11:30:51 AM	2	psi	40.8	1
169	1/8/2025 11:30:52 AM	2	psi	40.8	1
170	1/8/2025 11:30:53 AM	2	psi	40.8	1
171	1/8/2025 11:30:54 AM	2	psi	40.8	1
172	1/8/2025 11:30:55 AM	2	psi	40.8	1
173	1/8/2025 11:30:56 AM	2	psi	40.8	1
174	1/8/2025 11:30:57 AM	2	psi	40.8	1
175	1/8/2025 11:30:58 AM	2	psi	40.8	1
176	1/8/2025 11:30:59 AM	2	psi	40.8	1
177	1/8/2025 11:31:00 AM	2	psi	41.0	1
178	1/8/2025 11:31:01 AM	2	psi	41.0	1
179	1/8/2025 11:31:02 AM	2	psi	40.8	1
180	1/8/2025 11:31:03 AM	2	psi	40.8	1
181	1/8/2025 11:31:04 AM	2	psi	40.8	1
182	1/8/2025 11:31:05 AM	2	psi	40.8	1
183	1/8/2025 11:31:06 AM	2	psi	40.8	1
184	1/8/2025 11:31:07 AM	2	psi	40.8	1
185	1/8/2025 11:31:08 AM	2	psi	40.8	1
186	1/8/2025 11:31:09 AM	2	psi	40.8	1

187	1/8/2025 11:31:10 AM	2	psi	40.8	1
188	1/8/2025 11:31:11 AM	2	psi	40.8	1
189	1/8/2025 11:31:12 AM	2	psi	41.0	1
190	1/8/2025 11:31:13 AM	2	psi	41.0	1
191	1/8/2025 11:31:14 AM	2	psi	41.0	1
192	1/8/2025 11:31:15 AM	2	psi	41.0	1
193	1/8/2025 11:31:16 AM	2	psi	40.8	1
194	1/8/2025 11:31:17 AM	2	psi	40.8	1
195	1/8/2025 11:31:18 AM	2	psi	40.8	1
196	1/8/2025 11:31:19 AM	2	psi	40.8	1
197	1/8/2025 11:31:20 AM	2	psi	40.8	1
198	1/8/2025 11:31:21 AM	2	psi	40.8	1
199	1/8/2025 11:31:22 AM	2	psi	40.8	1
200	1/8/2025 11:31:23 AM	2	psi	40.8	1
201	1/8/2025 11:31:24 AM	2	psi	40.8	1
202	1/8/2025 11:31:25 AM	2	psi	40.8	1
203	1/8/2025 11:31:26 AM	2	psi	40.8	1
204	1/8/2025 11:31:27 AM	2	psi	40.8	1
205	1/8/2025 11:31:28 AM	2	psi	40.8	1
206	1/8/2025 11:31:29 AM	2	psi	40.8	1
207	1/8/2025 11:31:30 AM	2	psi	40.8	1
208	1/8/2025 11:31:31 AM	2	psi	40.8	1
209	1/8/2025 11:31:32 AM	2	psi	40.8	1
210	1/8/2025 11:31:33 AM	2	psi	40.8	1
211	1/8/2025 11:31:34 AM	2	psi	40.8	1
212	1/8/2025 11:31:35 AM	2	psi	40.8	1
213	1/8/2025 11:31:36 AM	2	psi	40.8	1
214	1/8/2025 11:31:37 AM	2	psi	40.8	1
215	1/8/2025 11:31:38 AM	2	psi	40.8	1
216	1/8/2025 11:31:39 AM	2	psi	40.8	1
217	1/8/2025 11:31:40 AM	2	psi	40.8	1
218	1/8/2025 11:31:41 AM	2	psi	40.8	1
219	1/8/2025 11:31:42 AM	2	psi	40.8	1
220	1/8/2025 11:31:43 AM	2	psi	40.8	1
221	1/8/2025 11:31:44 AM	2	psi	40.8	1
222	1/8/2025 11:31:45 AM	2	psi	40.8	1
223	1/8/2025 11:31:46 AM	2	psi	40.8	1
224	1/8/2025 11:31:47 AM	2	psi	40.8	1
225	1/8/2025 11:31:48 AM	2	psi	40.8	1
226	1/8/2025 11:31:49 AM	2	psi	40.8	1
227	1/8/2025 11:31:50 AM	2	psi	40.8	1
228	1/8/2025 11:31:51 AM	2	psi	40.8	1
229	1/8/2025 11:31:52 AM	2	psi	40.8	1
230	1/8/2025 11:31:53 AM	2	psi	40.8	1
231	1/8/2025 11:31:54 AM	2	psi	40.8	1
232	1/8/2025 11:31:55 AM	2	psi	40.8	1
233	1/8/2025 11:31:56 AM	2	psi	40.8	1
234	1/8/2025 11:31:57 AM	2	psi	40.8	1
235	1/8/2025 11:31:58 AM	2	psi	40.8	1
236	1/8/2025 11:31:59 AM	2	psi	40.8	1
237	1/8/2025 11:32:00 AM	2	psi	40.8	1

238	1/8/2025 11:32:01 AM	2	psi	40.8	1
239	1/8/2025 11:32:02 AM	2	psi	40.8	1
240	1/8/2025 11:32:03 AM	2	psi	40.8	1
241	1/8/2025 11:32:04 AM	2	psi	40.8	1
242	1/8/2025 11:32:05 AM	2	psi	40.8	1
243	1/8/2025 11:32:06 AM	2	psi	40.8	1
244	1/8/2025 11:32:07 AM	2	psi	40.8	1
245	1/8/2025 11:32:08 AM	2	psi	40.8	1
246	1/8/2025 11:32:09 AM	2	psi	40.8	1
247	1/8/2025 11:32:10 AM	2	psi	40.8	1
248	1/8/2025 11:32:11 AM	2	psi	40.8	1
249	1/8/2025 11:32:12 AM	2	psi	40.8	1
250	1/8/2025 11:32:13 AM	2	psi	40.8	1
251	1/8/2025 11:32:14 AM	2	psi	40.8	1
252	1/8/2025 11:32:15 AM	2	psi	40.8	1
253	1/8/2025 11:32:16 AM	2	psi	40.8	1
254	1/8/2025 11:32:17 AM	2	psi	40.8	1
255	1/8/2025 11:32:18 AM	2	psi	40.8	1
256	1/8/2025 11:32:19 AM	2	psi	40.8	1
257	1/8/2025 11:32:20 AM	2	psi	40.8	1
258	1/8/2025 11:32:21 AM	2	psi	40.8	1
259	1/8/2025 11:32:22 AM	2	psi	40.8	1
260	1/8/2025 11:32:23 AM	2	psi	40.8	1
261	1/8/2025 11:32:24 AM	2	psi	40.8	1
262	1/8/2025 11:32:25 AM	2	psi	40.8	1
263	1/8/2025 11:32:26 AM	2	psi	40.8	1
264	1/8/2025 11:32:27 AM	2	psi	40.8	1
265	1/8/2025 11:32:28 AM	2	psi	40.8	1
266	1/8/2025 11:32:29 AM	2	psi	40.8	1
267	1/8/2025 11:32:30 AM	2	psi	40.8	1
268	1/8/2025 11:32:31 AM	2	psi	40.8	1
269	1/8/2025 11:32:32 AM	2	psi	40.8	1
270	1/8/2025 11:32:33 AM	2	psi	40.8	1
271	1/8/2025 11:32:34 AM	2	psi	40.8	1
272	1/8/2025 11:32:35 AM	2	psi	40.8	1
273	1/8/2025 11:32:36 AM	2	psi	40.8	1
274	1/8/2025 11:32:37 AM	2	psi	40.8	1
275	1/8/2025 11:32:38 AM	2	psi	40.8	1
276	1/8/2025 11:32:39 AM	2	psi	40.8	1
277	1/8/2025 11:32:40 AM	2	psi	40.8	1
278	1/8/2025 11:32:41 AM	2	psi	40.8	1
279	1/8/2025 11:32:42 AM	3	psi	40.8	1
280	1/8/2025 11:32:43 AM	2	psi	40.8	1
281	1/8/2025 11:32:44 AM	3	psi	40.8	1
282	1/8/2025 11:32:45 AM	3	psi	40.8	1
283	1/8/2025 11:32:46 AM	3	psi	40.8	1
284	1/8/2025 11:32:47 AM	3	psi	40.8	1
285	1/8/2025 11:32:48 AM	3	psi	40.8	1
286	1/8/2025 11:32:49 AM	3	psi	40.8	1
287	1/8/2025 11:32:50 AM	3	psi	40.8	1
288	1/8/2025 11:32:51 AM	3	psi	40.8	1

289	1/8/2025 11:32:52 AM	3	psi	40.8	1
290	1/8/2025 11:32:53 AM	3	psi	40.8	1
291	1/8/2025 11:32:54 AM	3	psi	40.8	1
292	1/8/2025 11:32:55 AM	3	psi	40.8	1
293	1/8/2025 11:32:56 AM	3	psi	40.8	1
294	1/8/2025 11:32:57 AM	3	psi	40.8	1
295	1/8/2025 11:32:58 AM	3	psi	40.8	1
296	1/8/2025 11:32:59 AM	3	psi	40.8	1
297	1/8/2025 11:33:00 AM	3	psi	40.8	1
298	1/8/2025 11:33:01 AM	3	psi	40.8	1
299	1/8/2025 11:33:02 AM	3	psi	40.8	1
300	1/8/2025 11:33:03 AM	3	psi	40.8	1
301	1/8/2025 11:33:04 AM	3	psi	40.8	1
302	1/8/2025 11:33:05 AM	3	psi	40.8	1
303	1/8/2025 11:33:06 AM	3	psi	40.8	1
304	1/8/2025 11:33:07 AM	3	psi	40.8	1
305	1/8/2025 11:33:08 AM	3	psi	40.8	1
306	1/8/2025 11:33:09 AM	3	psi	40.8	1
307	1/8/2025 11:33:10 AM	3	psi	40.8	1
308	1/8/2025 11:33:11 AM	3	psi	40.8	1
309	1/8/2025 11:33:12 AM	3	psi	40.8	1
310	1/8/2025 11:33:13 AM	3	psi	40.8	1
311	1/8/2025 11:33:14 AM	3	psi	40.8	1
312	1/8/2025 11:33:15 AM	3	psi	40.8	1
313	1/8/2025 11:33:16 AM	3	psi	40.8	1
314	1/8/2025 11:33:17 AM	3	psi	40.8	1
315	1/8/2025 11:33:18 AM	3	psi	40.8	1
316	1/8/2025 11:33:19 AM	3	psi	40.8	1
317	1/8/2025 11:33:20 AM	3	psi	40.8	1
318	1/8/2025 11:33:21 AM	3	psi	40.8	1
319	1/8/2025 11:33:22 AM	3	psi	40.8	1
320	1/8/2025 11:33:23 AM	3	psi	40.8	1
321	1/8/2025 11:33:24 AM	3	psi	40.8	1
322	1/8/2025 11:33:25 AM	3	psi	40.8	1
323	1/8/2025 11:33:26 AM	3	psi	40.8	1
324	1/8/2025 11:33:27 AM	3	psi	40.8	1
325	1/8/2025 11:33:28 AM	3	psi	40.8	1
326	1/8/2025 11:33:29 AM	3	psi	40.8	1
327	1/8/2025 11:33:30 AM	3	psi	40.8	1
328	1/8/2025 11:33:31 AM	3	psi	40.8	1
329	1/8/2025 11:33:32 AM	3	psi	40.8	1
330	1/8/2025 11:33:33 AM	3	psi	40.8	1
331	1/8/2025 11:33:34 AM	3	psi	40.8	1
332	1/8/2025 11:33:35 AM	3	psi	40.8	1
333	1/8/2025 11:33:36 AM	3	psi	40.8	1
334	1/8/2025 11:33:37 AM	3	psi	40.8	1
335	1/8/2025 11:33:38 AM	3	psi	40.8	1
336	1/8/2025 11:33:39 AM	3	psi	40.8	1
337	1/8/2025 11:33:40 AM	3	psi	40.8	1
338	1/8/2025 11:33:41 AM	3	psi	40.8	1
339	1/8/2025 11:33:42 AM	3	psi	40.8	1

340	1/8/2025 11:33:43 AM	3	psi	40.8	1
341	1/8/2025 11:33:44 AM	3	psi	40.8	1
342	1/8/2025 11:34:01 AM	3	psi	40.8	1
343	1/8/2025 11:34:02 AM	3	psi	40.8	1
344	1/8/2025 11:34:03 AM	3	psi	40.8	1
345	1/8/2025 11:34:04 AM	3	psi	40.8	1
346	1/8/2025 11:34:05 AM	3	psi	40.8	1
347	1/8/2025 11:34:06 AM	3	psi	40.8	1
348	1/8/2025 11:34:07 AM	3	psi	40.8	1
349	1/8/2025 11:34:08 AM	3	psi	40.8	1
350	1/8/2025 11:34:09 AM	3	psi	40.8	1
351	1/8/2025 11:34:10 AM	3	psi	40.8	1
352	1/8/2025 11:34:11 AM	3	psi	40.8	1
353	1/8/2025 11:34:12 AM	3	psi	40.8	1
354	1/8/2025 11:34:13 AM	3	psi	40.8	1
355	1/8/2025 11:34:14 AM	3	psi	40.8	1
356	1/8/2025 11:34:15 AM	3	psi	40.8	1
357	1/8/2025 11:34:16 AM	3	psi	40.8	1
358	1/8/2025 11:34:17 AM	3	psi	40.8	1
359	1/8/2025 11:34:18 AM	3	psi	40.8	1
360	1/8/2025 11:34:19 AM	3	psi	40.8	1
361	1/8/2025 11:34:20 AM	3	psi	40.8	1
362	1/8/2025 11:34:21 AM	3	psi	40.8	1
363	1/8/2025 11:34:22 AM	3	psi	40.8	1
364	1/8/2025 11:34:23 AM	3	psi	40.8	1
365	1/8/2025 11:34:24 AM	3	psi	40.8	1
366	1/8/2025 11:34:25 AM	3	psi	40.8	1
367	1/8/2025 11:35:38 AM	3	psi	40.8	1
368	1/8/2025 11:35:39 AM	3	psi	40.8	1
369	1/8/2025 11:35:40 AM	3	psi	40.8	1
370	1/8/2025 11:35:41 AM	3	psi	40.8	1
371	1/8/2025 11:35:42 AM	3	psi	40.8	1
372	1/8/2025 11:35:42 AM	3	psi	40.8	60
373	1/8/2025 11:36:42 AM	3	psi	40.8	60
374	1/8/2025 11:37:24 AM	3	psi	40.6	60
375	1/8/2025 11:38:24 AM	4	psi	40.8	60
376	1/8/2025 11:39:24 AM	4	psi	40.6	60
377	1/8/2025 11:40:24 AM	4	psi	40.8	60
378	1/8/2025 11:41:24 AM	4	psi	40.8	60
379	1/8/2025 11:42:24 AM	5	psi	40.8	60
380	1/8/2025 11:43:24 AM	233	psi	41.0	60
381	1/8/2025 11:44:24 AM	368	psi	41.2	60
382	1/8/2025 11:45:24 AM	367	psi	41.2	60
383	1/8/2025 11:46:24 AM	366	psi	41.2	60
384	1/8/2025 11:47:24 AM	366	psi	41.4	60
385	1/8/2025 11:48:24 AM	365	psi	41.7	60
386	1/8/2025 11:49:24 AM	365	psi	41.9	60
387	1/8/2025 11:50:24 AM	364	psi	42.1	60
388	1/8/2025 11:51:24 AM	364	psi	42.4	60
389	1/8/2025 11:52:24 AM	364	psi	42.6	60
390	1/8/2025 11:53:24 AM	363	psi	42.8	60

391	1/8/2025 11:54:24 AM	363	psi	42.8	60
392	1/8/2025 11:55:24 AM	363	psi	43.0	60
393	1/8/2025 11:56:24 AM	362	psi	43.2	60
394	1/8/2025 11:57:24 AM	362	psi	43.3	60
395	1/8/2025 11:58:24 AM	362	psi	43.3	60
396	1/8/2025 11:59:24 AM	362	psi	43.5	60
397	1/8/2025 12:00:24 PM	361	psi	43.7	60
398	1/8/2025 12:01:24 PM	361	psi	43.7	60
399	1/8/2025 12:02:24 PM	361	psi	43.9	60
400	1/8/2025 12:03:24 PM	361	psi	43.9	60
401	1/8/2025 12:04:24 PM	361	psi	44.1	60
402	1/8/2025 12:05:24 PM	360	psi	44.2	60
403	1/8/2025 12:06:24 PM	360	psi	44.2	60
404	1/8/2025 12:07:24 PM	360	psi	44.4	60
405	1/8/2025 12:08:24 PM	360	psi	44.4	60
406	1/8/2025 12:09:24 PM	360	psi	44.6	60
407	1/8/2025 12:10:24 PM	359	psi	44.6	60
408	1/8/2025 12:11:24 PM	359	psi	44.8	60
409	1/8/2025 12:12:24 PM	359	psi	44.6	60
410	1/8/2025 12:13:24 PM	359	psi	44.6	60
411	1/8/2025 12:14:24 PM	358	psi	44.6	60
412	1/8/2025 12:15:24 PM	358	psi	44.8	60
413	1/8/2025 12:16:24 PM	358	psi	44.6	60
414	1/8/2025 12:17:24 PM	358	psi	44.6	60
415	1/8/2025 12:18:24 PM	357	psi	44.6	60
416	1/8/2025 12:19:33 PM	357	psi	44.6	60
417	1/8/2025 12:20:33 PM	306	psi	44.6	60
418	1/8/2025 12:21:33 PM	207	psi	44.6	60
419	1/8/2025 12:22:33 PM	75	psi	44.4	60
420	1/8/2025 12:23:33 PM	4	psi	44.6	60