

Post Drilling/Annual Well Site Inspection Form

Section 1: General Information	
Operation Data	Inspection Data
Operator Name Snake River Oil + Gas, LLC	Inspector Name James Thum
Well Name ML Investments #1-3, USWN 11-075-20026	Area Office Boise / Director's
Authorized Contact Dan Johaneck (208)800-9503 112 N. Plymouth, New Plymouth ID	Inspection Date 10/13/2023 11:00 AM
County Payette	Report Date 10/30/2023
Inspector's Signature:  Date of Signature: 10/30/2023	Inspection Summary: <input checked="" type="checkbox"/> Operation appeared to be in compliance at the time of the inspection. <input type="checkbox"/> Issues of concern identified at the time of the inspection.
Location Description: 4420 feet NNW from Little Willow Gathering Facility, 4649 Little Willow Road. Google Maps location Latitude 44.062918, Longitude -116.804583 Weather: clear, calm winds 49°F Well shut-in on date of inspection	
Scope of Inspection (check all that apply and, or, were verified during the inspection): <input checked="" type="checkbox"/> Well site <input type="checkbox"/> Tank Battery <input checked="" type="checkbox"/> Wellhead <input checked="" type="checkbox"/> Meters <input type="checkbox"/> Other: If well site, is the well a multiple zone completion? <input type="checkbox"/> Yes <input checked="" type="checkbox"/> No	
Section 2: Pits	
1. Are pits located on site? Well drilled December 2015 with closed mud system <input type="checkbox"/> Yes <input checked="" type="checkbox"/> No A. If yes; i. Permitted as: <input type="checkbox"/> Short-term pit <input type="checkbox"/> Long term pit ii. Use Corresponding Pit Inspection Form and attach with this inspection.	IDAPA 20.07.02.230
Section 3: Identification of Wells	
1. Is a lease access road sign visible where the principal lease road enters the lease? <input checked="" type="checkbox"/> Yes <input type="checkbox"/> No A. If yes; i. Does the sign show: a. The name of the lease? <input checked="" type="checkbox"/> Yes <input type="checkbox"/> No b. The name of the owner or operator? <input checked="" type="checkbox"/> Yes <input type="checkbox"/> No c. The Section, Township and Range? <input checked="" type="checkbox"/> Yes <input type="checkbox"/> No 2. Is a legible well site sign visible near the well? <input checked="" type="checkbox"/> Yes <input type="checkbox"/> No A. If yes; i. Does the well site sign identify the; a. Operator? <input checked="" type="checkbox"/> Yes <input type="checkbox"/> No b. Permit number? <input checked="" type="checkbox"/> Yes <input type="checkbox"/> No c. Well name? <input checked="" type="checkbox"/> Yes <input type="checkbox"/> No d. Emergency telephone number? <input checked="" type="checkbox"/> Yes <input type="checkbox"/> No 3. For multiple completions, is there a sign for each well head connection? <input checked="" type="checkbox"/> N/A <input type="checkbox"/> Yes <input type="checkbox"/> No	IDAPA 20.07.02.300

Section 4: Location Operations
20.07.02.301

IDAPA

1. Is the well site fenced? N/A Yes No
(Answer N/A if the well has not been completed and fencing is not erected)
A. If Yes;
- i. Was the fence installed within 60 days of completing the facility? Yes No
- ii. Does the fence appear to:
- a. Maintain safe working conditions? Yes No
- b. Secure the well site? Yes No
- c. Prevent access by wildlife and livestock? **When gates are closed** Yes No
2. Is there less than 5% vegetation on site? Yes No
3. Has it been more than six months since the removal of the drilling rig? Yes No
A. If No;
- i. Are chemicals stored and maintained in accordance with all applicable MSDS requirements? N/A Yes No
- ii. Are all materials related to operations palletized? N/A Yes No
- iii. Do all vehicles or materials on the site appear to be in use? N/A Yes No
- iv. Is the site free from all trash, debris, or scrap metal on site? Yes No
- a. If no, is all trash, debris and scrap metal pending removal kept in a wind proof container and appear emptied regularly? N/A Yes No
- b. If trash or debris constitutes a fire hazard, is it removed to at least 100 feet from the facility, tanks or separators? N/A Yes No
- B. If Yes;
- i. Are all debris and waste materials including, but not limited to, concrete, sack bentonite and other drilling mud additives, sand, plastic, pipe, and cable associated with the drilling and completion operations removed and disposed of properly? Yes No
- ii. Are all disturbed areas affected by drilling or subsequent operations, except areas reasonably needed for production operations or subsequent drilling operations within twelve months, reclaimed and revegetated to approximately the pre-drilling condition (in accordance with IDAPA 20.07.02.510.04-07 or to the condition specified in an agreement with the surface owner. Yes No

Section 5: Accidents and Fires
20.07.02.302

IDAPA

1. Is the emergency response plan available for use or inspection? **New Plymouth office** Yes No
A. If yes, does the operation appear to be consistent with the response plan? Yes No
2. Is the location free of evidence of recent fires? Yes No
A. If no, have they been properly reported? N/A Yes No

3. Ask for a spill prevention and countermeasures plan (SPCC can be located in company office). Are they aware of it? Yes No

Located in the New Plymouth office

Section 6: Chokes
20.07.02.312

IDAPA

1. Are all flowing wells equipped with adequate chokes to properly control flow? N/A Yes No

Section 7: Measurement of Gas
20.07.02.402

IDAPA

1. Is the site a natural gas well? Yes No
- A. If yes, is there a standard industry meter approved by the American Gas Association and capable of recording accurately the volume of natural gas produced at each well? Yes No
- B. If no, is there another methodology being utilized that has been approved by the Department? N/A Yes No
- a. If yes, describe:
2. Separator location and Meter System Location: **BLM mineral interest**
- Well Site Little Willow Gathering Facility Other: _____

Section 8: Meters
20.07.02.410

IDAPA

1. Type of Hydrocarbon Measuring Systems:
- Coriolis Measuring System for Liquids Orifice Measuring System for Gas
- Other: _____
2. Are meter fittings of adequate size to measure gas efficiently? Yes No
3. Are meters accessible and viewable? Yes No
4. Are valves installed so pressures can be readily obtained on both casing and tubing? Yes No
5. Are yearly meter calibration records available for inspection? **See notes** N/A Yes No

Section 9: Tank Batteries
20.07.02.420

IDAPA

1. Are there tank batteries located on site? Yes No
- A. If yes, are all tank batteries located at least 300 feet from any existing:
- i. Occupied structures? Yes No
- ii. Water wells? Yes No
- iii. Canals? **N/A** Yes No
- iv. Ditches? Yes No
- v. Natural or ordinary high water mark of surface waters? Yes No
- B. Is location at least 50 feet from highways when measured from outermost portion of the tank dike? Yes No
- C. Are all tanks containing produced fluids or crude oil surrounded by tank dikes? Yes No
- D. Are all tanks equipped to receive produced fluids surrounded by tank dikes? Yes No
- i. If yes;
- a. Do the dikes have a capacity of at least 1 ½ times the volume of the largest tank? Yes No

b. Is all piping and manmade improvements that perforate the dike wall or tank battery floor sealed to a minimum radius of 12” from outside edge of the piping or improvement? Yes No

c. Are valves and quick-connect couplers at least 18” from inside wall of tank dike? Yes No

d. Is vegetation on top and outside surface properly maintained? Yes No

Section N/A

e. Is a ladder or other permanent device installed over the tank dike to access the containment reservoir? Yes No

f. Is containment reservoir free of vegetation, storm water, produced fluids, other oil and gas field related debris, trash or flammable material? Yes No

E. Do drain lines have a valve installed, closed and capped off if not in use? Yes No

Section 10: Inspection Comments

Comments and Issues of Concern:

Surface casing = 220 PSI (analog)

Production casing = 0 PSI (analog)

Tubing string = 1479.2 PSI (digital), 1500 PSI (analog)

All meters and separator gauges are powered up and appear to be functioning.

Vegetation cover ~ 5% bur encroaching on pad, particularly on the northwest perimeter.

Section 8 Meters – comments: all meter calibration results are now received by Tyler Hartung via email.

Section 11: Attachments

List any and all attachments including photos, samples, documents, etc: 24 photos (104758 through 112014) uploaded to the file

Wellhead, sign and inner protective metal fence. View is west.



Pad overview, wellhead in right background, separator unit left background. View west.



Separator unit with solar panels and control boxes in background. View is west.



Separator unit, interior view of left side.

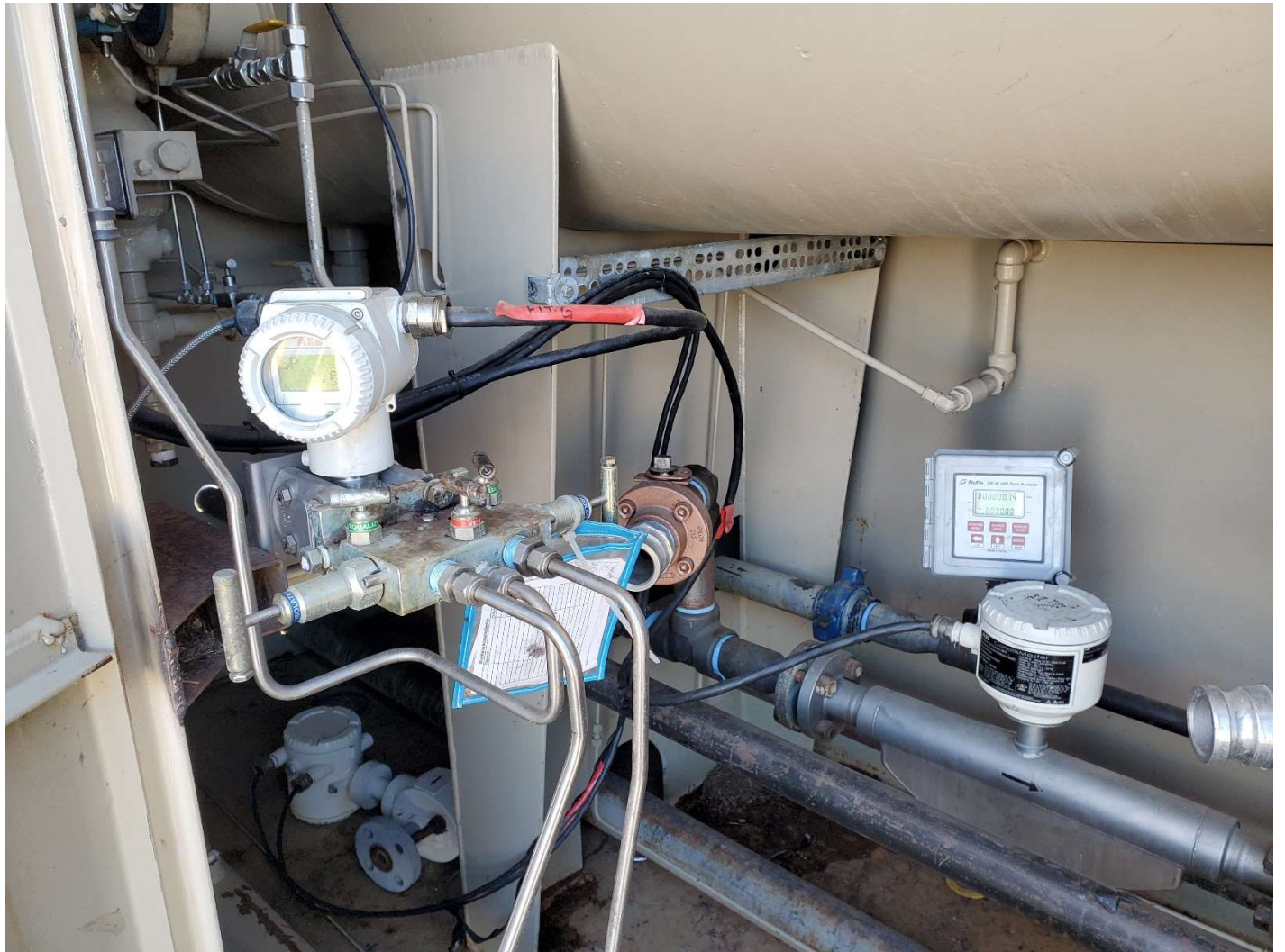

View of wellpad, wellhead in right background. View is west-northwest showing vegetation encroachment on west side of pad.

