Company	Petro-Canada		
Well	100/06-29-085-12W6/00		
Field	Bear Creek		
Province	Alberta		
Country	Canada		
Service Co.	Schlumberger		
Date	29-Aug-2010		
Time	00:00		
Depth Reference	KB		
Log Measured From	KB	5.00 m Above Perm. Datum	
Permanent Datum	GL		
Elevation	KB	0.00 m	
Elevation	GL		
Log Measured From	KB	5.00 m Above Perm. Datum	
Run Number	1		
Depth Driller	1000.00 m		
Depth Logger	1000.00 m		
Bottom Log Interval	1000.00 m		
Top Log Interval	0.00 m		
Casing Driller	0.00 m		
Casing Logger	0.00 m		
Bit Size	0.00 mm		
Type Fluid in Hole	Water		
Density	0.00 kg/m³		
Viscosity	0.00 mPa.s		
Fluid Loss	0.00 mL		
Source of Sample			
Rm	0.00 ohm.m	@	0.00 degC
Rmf	0.00 ohm.m	@	0.00 degC
Rmc	0.00 ohm.m	@	0.00 degC
Rm at BHT	0.00 ohm.m	@	0.00 degC
Maximum Recorded Temp.	0.00 degC		
Equipment Number			
Location			
Recorded By			
Witnessed By			

THIS DOCUMENT IS PROVIDED BY THE ALBERTA ENERGY REGULATOR AS A CONVENIENCE TO THE PUBLIC. THE ALBERTA ENERGY REGULATOR MAKES NO REPRESENTATIONS OR WARRANTIES REGARDING THE CONTENT OF THIS DOCUMENT OR THE ACCURACY OF THE INFORMATION CONTAINED IN THIS DOCUMENT. THE ALBERTA ENERGY REGULATOR DISCLAIMS ALL LIABILITY FOR ANY ERRORS, OMISSIONS, OR INACCURACIES IN THIS DOCUMENT.

Comments

Log Analysis By Schlumberger
Calgary, Alberta
Log Analyst: Jim Hunter
Log Analyst Phone: (403) 509-4000
Log Analyst Email: jhunter@slb.com

Dated: 30-Aug-2010

Main Pass 0# PSI

Company	Petro-Canada		
Well	100/06-29-085-12W6/00		
Field	Bear Creek		
Province	Alberta		
Country	Canada		
Service Co.	Schlumberger		
Date	29-Aug-2010		
Time	00:00		
Depth Reference	KB		
Log Measured From	KB	5.00 m Above Perm. Datum	
Permanent Datum	GL		
Elevation	KB	0.00 m	
Elevation	GL		
Log Measured From	KB	5.00 m Above Perm. Datum	
Run Number	1		
Depth Driller	1000.00 m		
Depth Logger	1000.00 m		
Bottom Log Interval	1000.00 m		
Top Log Interval	0.00 m		
Casing Driller	0.00 m		
Casing Logger	0.00 m		
Bit Size	0.00 mm		
Type Fluid in Hole	Water		
Density	0.00 kg/m³		
Viscosity	0.00 mPa.s		
Fluid Loss	0.00 mL		
Source of Sample			
Rm	0.00 ohm.m	@	0.00 degC
Rmf	0.00 ohm.m	@	0.00 degC
Rmc	0.00 ohm.m	@	0.00 degC
Rm at BHT	0.00 ohm.m	@	0.00 degC
Maximum Recorded Temp.	0.00 degC		
Equipment Number			
Location			
Recorded By			
Witnessed By			

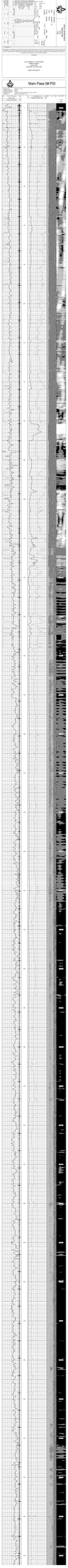

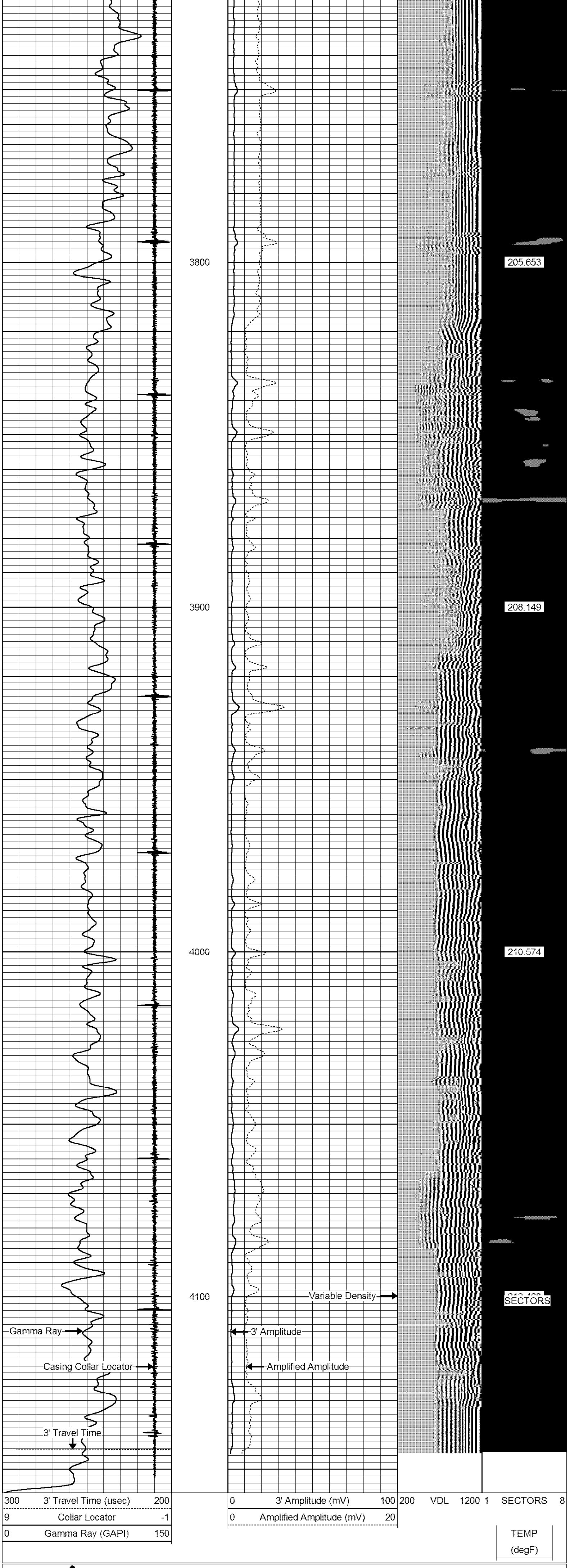

Tool String Diagram

Sensor	Offset (ft)	Schematic	Description	Len (ft)	OD (in)	Wt (lb)
			1_4	1.00	1.36	5.00
			2.75varable 2.75" varable length	2.75	2.75	25.00
TEMP	14.75					
WVFS1	13.33					
WVFS2	13.33					
WVFS3	13.33		275CTEKSECWTWSLCANS-27SBT20 (279.1320- 2-3/4" Sector Bond Tool with Temp/ Sliding Cans 400'deg	022.75		102.00
WVFS4	13.33					
WVFS5	13.33					
WVFS6	13.33					
WVFS7	13.33					
WVFS8	13.33					
WVF3FT	12.58					
WVFCAL	12.58					
WVFSYNC	12.58					
WVF5FT	11.58					
WVFTEMP	8.25					
			2.75varable 2.75" varable length	2.75	2.75	25.00
CCL	4.35		CCL-27CCL40 (27CCL40-XXXX) 2-3/4" Tek-Co Rare Earth CCL	1.83	2.75	15.00
GR	1.08		GR-27GRL20 (27GRL20-XXXX) 2-3/4" Gamma Ray	3.67	2.75	30.00

Dataset: kauffman 1-34.db: field/well/run1/pass17
Total Length: 21.13 ft
Total Weight: 202.00 lb
O.D. 2.75 in

Company	Alta Mesa
Well	Kauffman 1-34
Field	Willow
County	Payette
State	Idaho