

REMARKS

MAIN PASS

DEPTH SCALE: 5":100'

VERSION: 143R 2.0b"

MAIN PASS

120801 MAIN

FINISH DEPTH: 52.7 Feet DIRECTION: UP DATE: 11/10/2010 TIME: 13:05 MODE: RECOMPUTE
 RECOMPUTED DATE: 11/10/2010 TIME: 13:35

COLLAR LOCATOR											
-250	Millivolts	25									
GAMMA RAY						AMPLIFIED 3FT AMP			FREE PIPE TT		
0	API	150	0	Millivolts	20	200.00	Microseconds	1200.00			
TRAVEL TIME 3FT			Tension			AMPLITUDE 3FT			VARIABLE DENSITY 5FT		
310	Microseconds	210	1500	LBS	0	0	Millivolts	100	200	Microseconds	1200

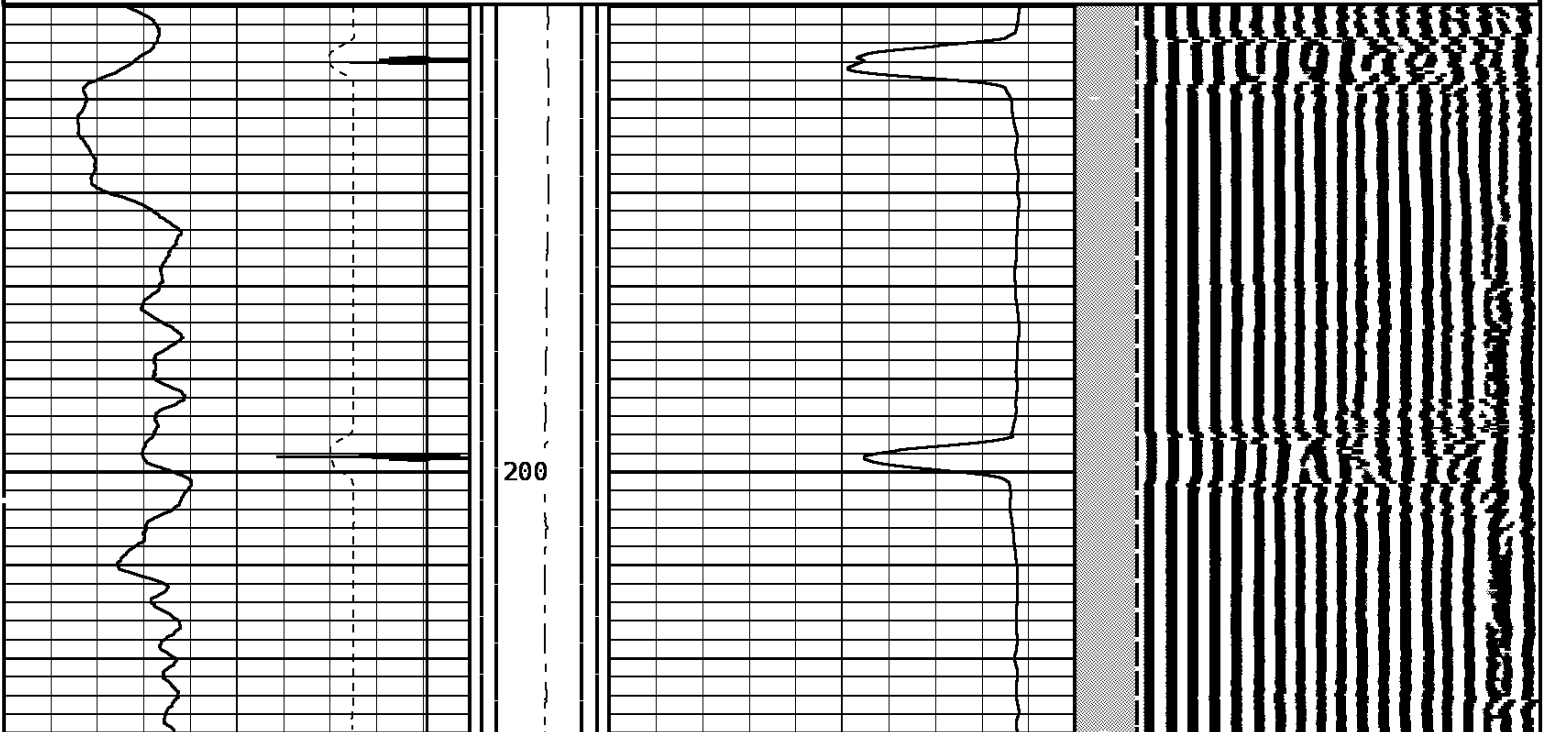

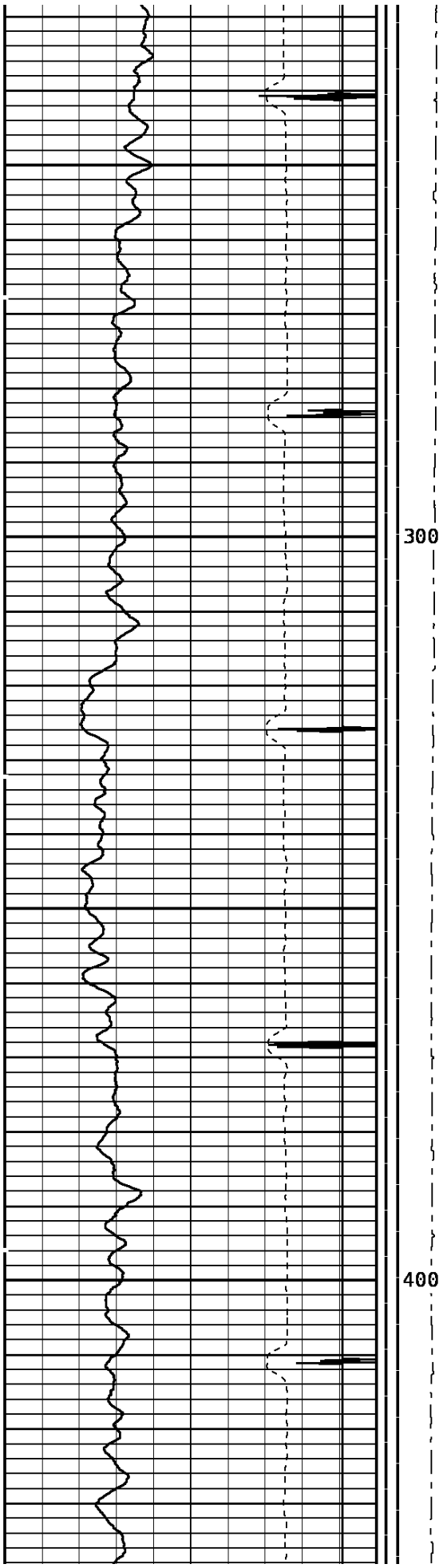

300

400

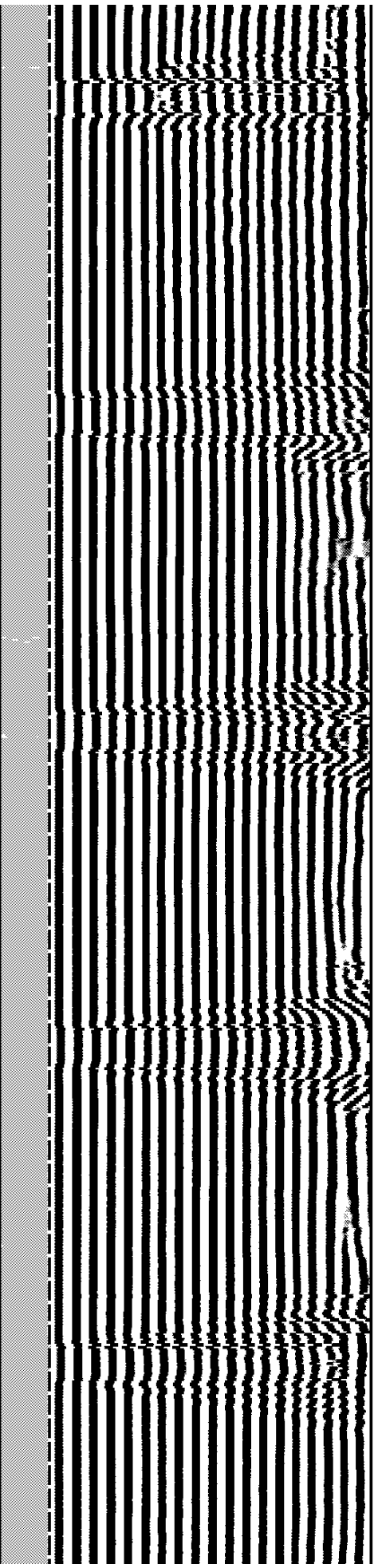
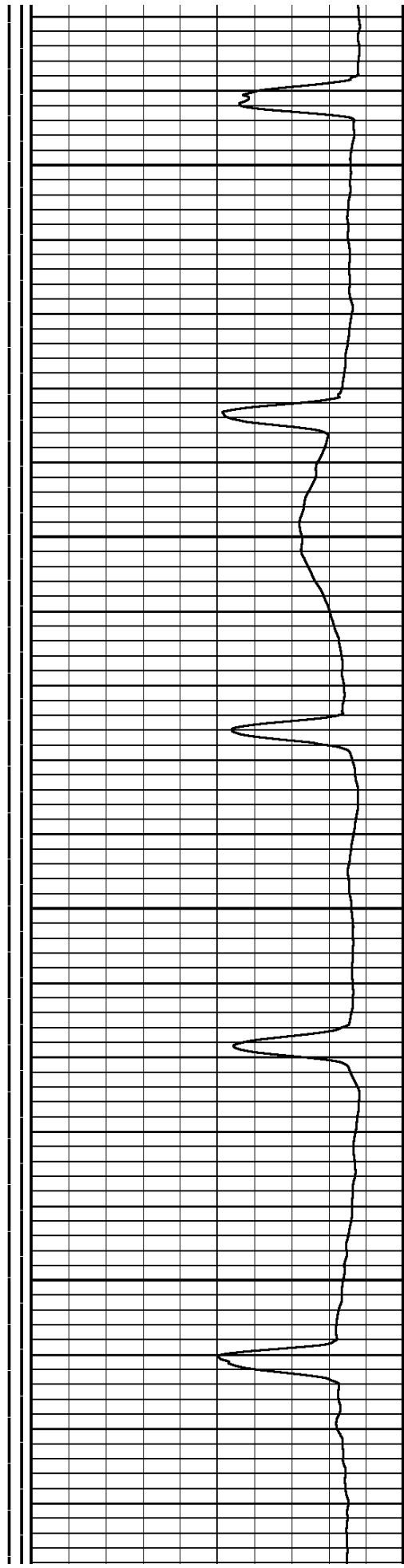

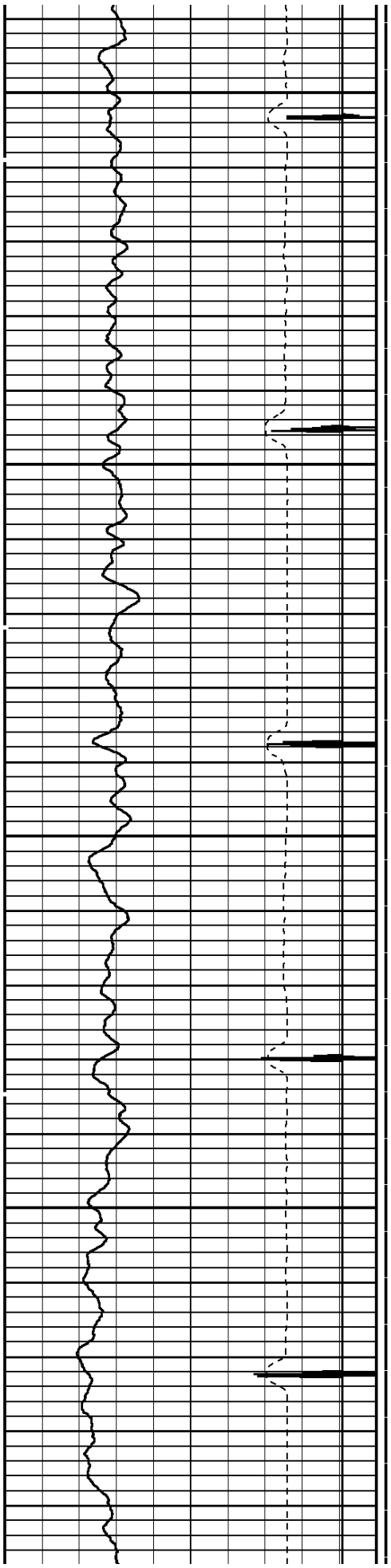

500

600

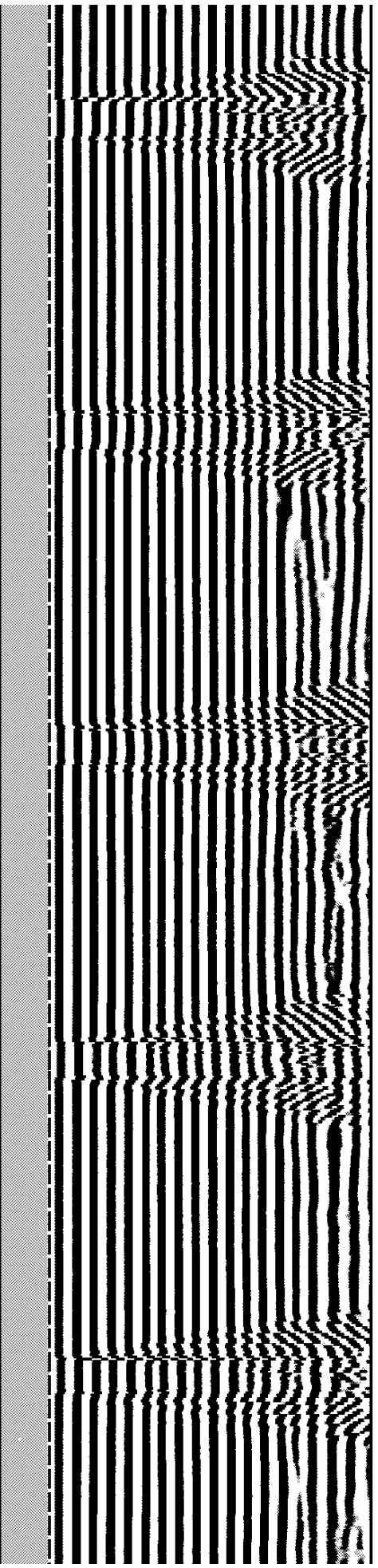
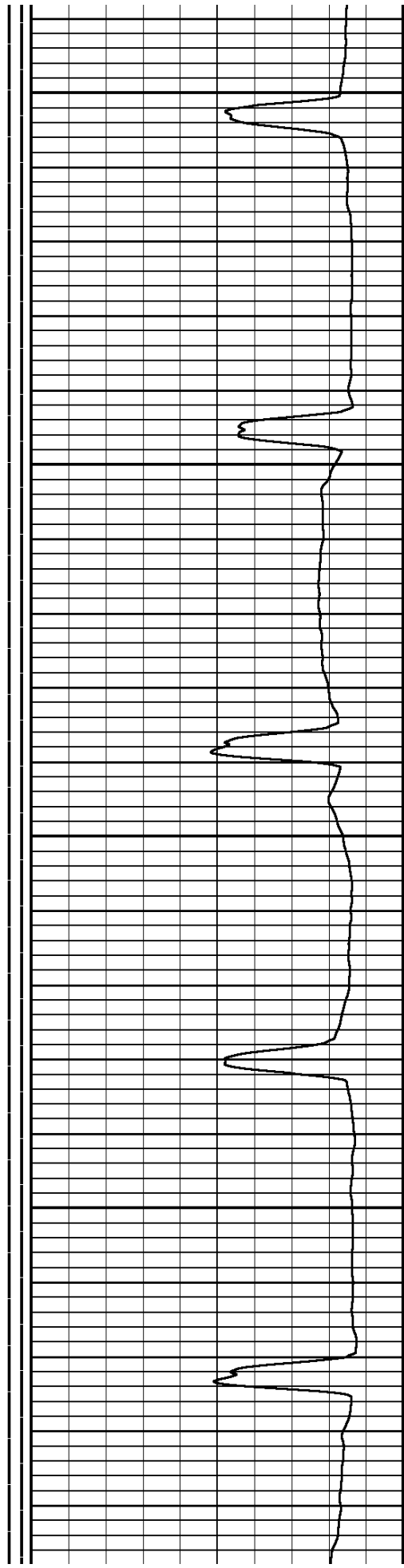

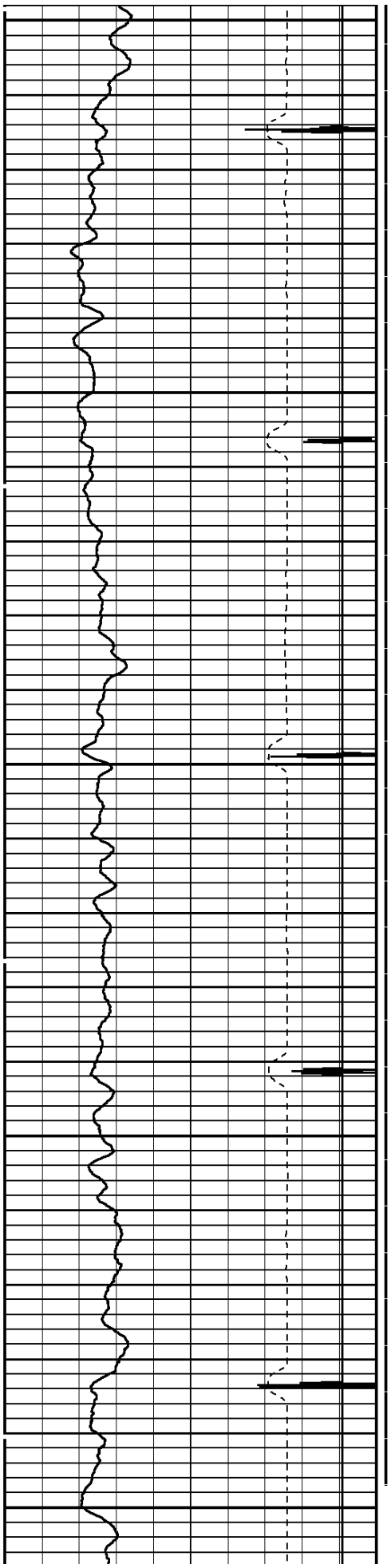

700

800

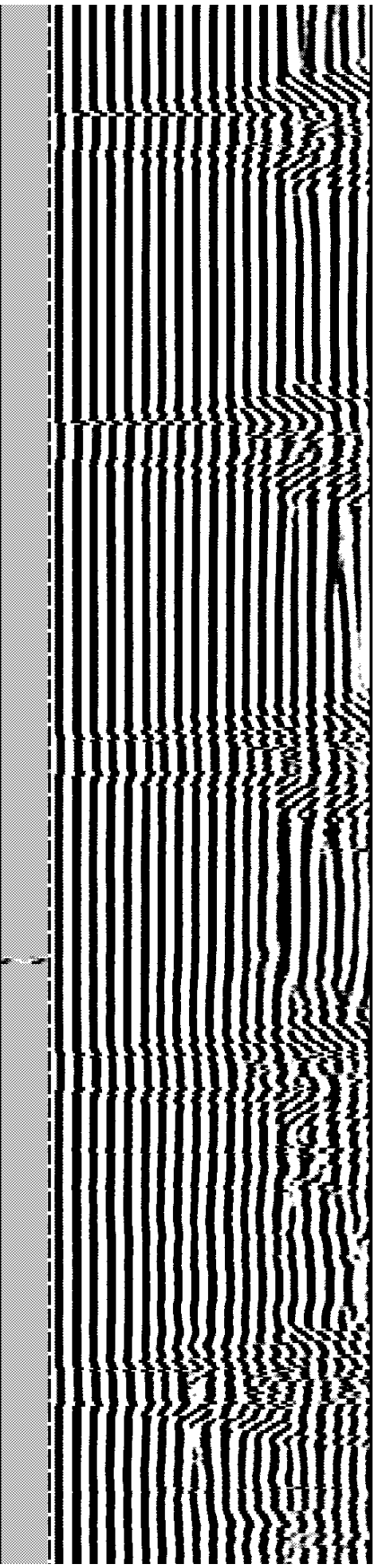
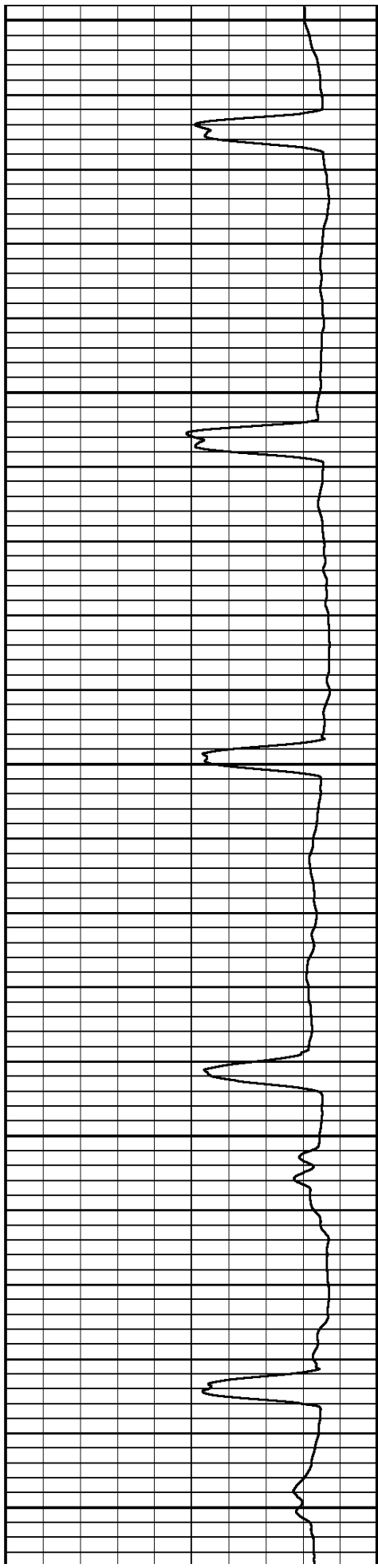

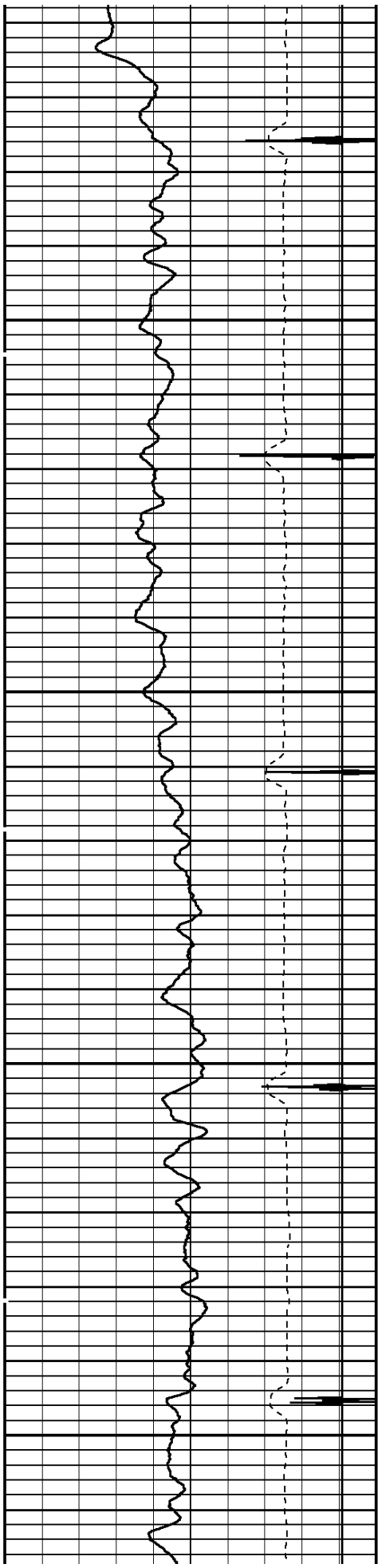

900

1000

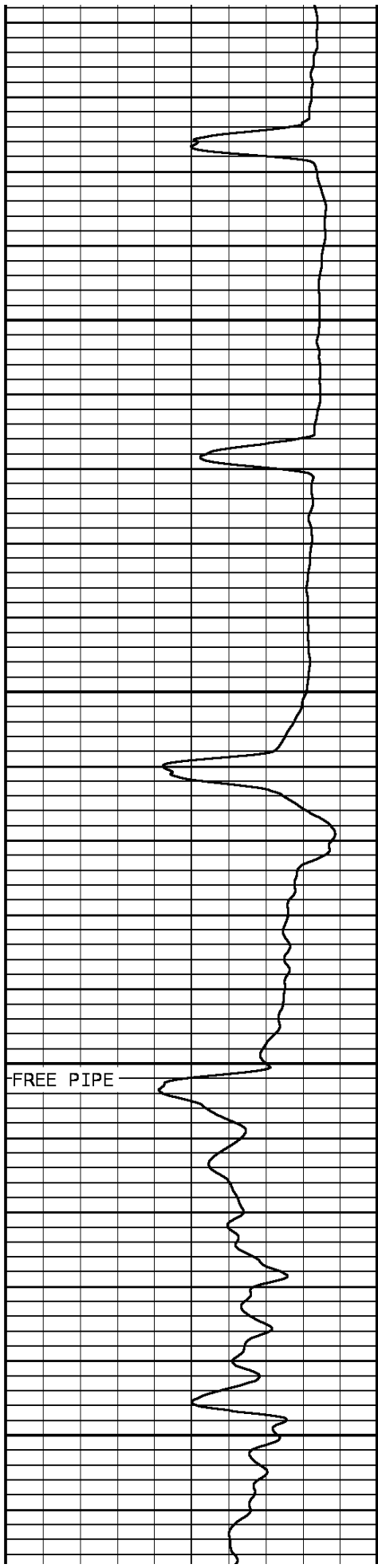

FREE PIPE

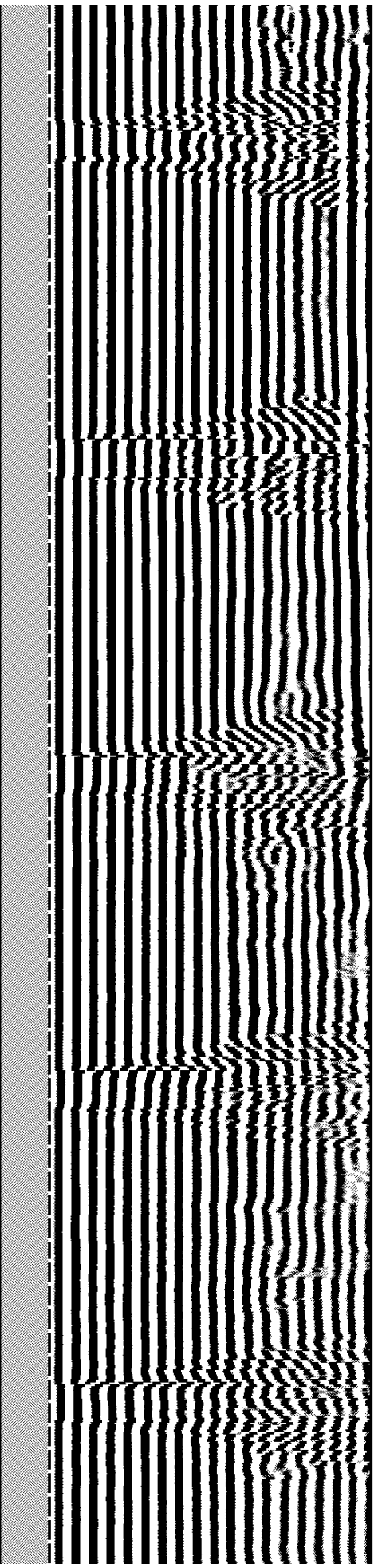

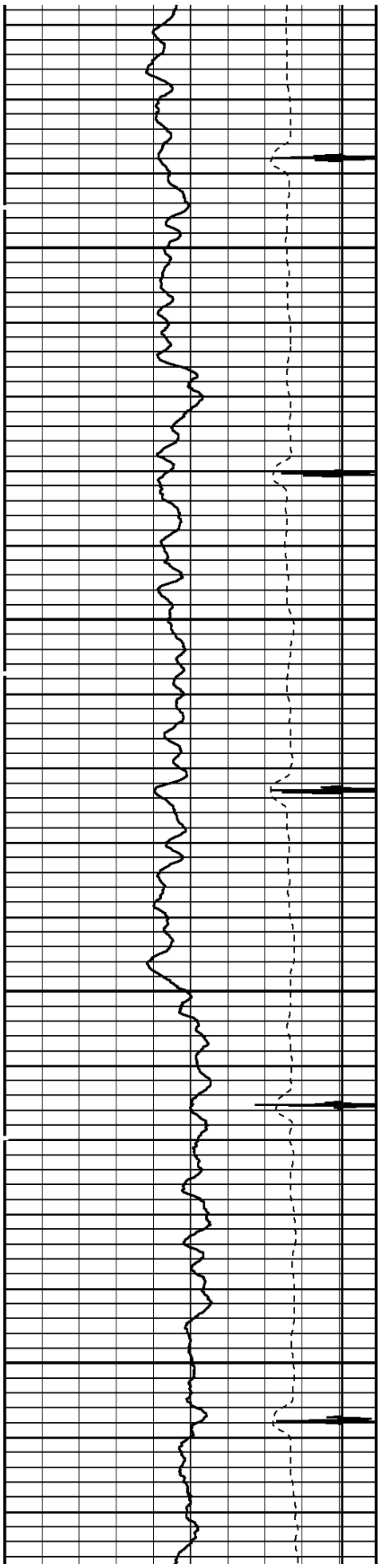

1100

1200

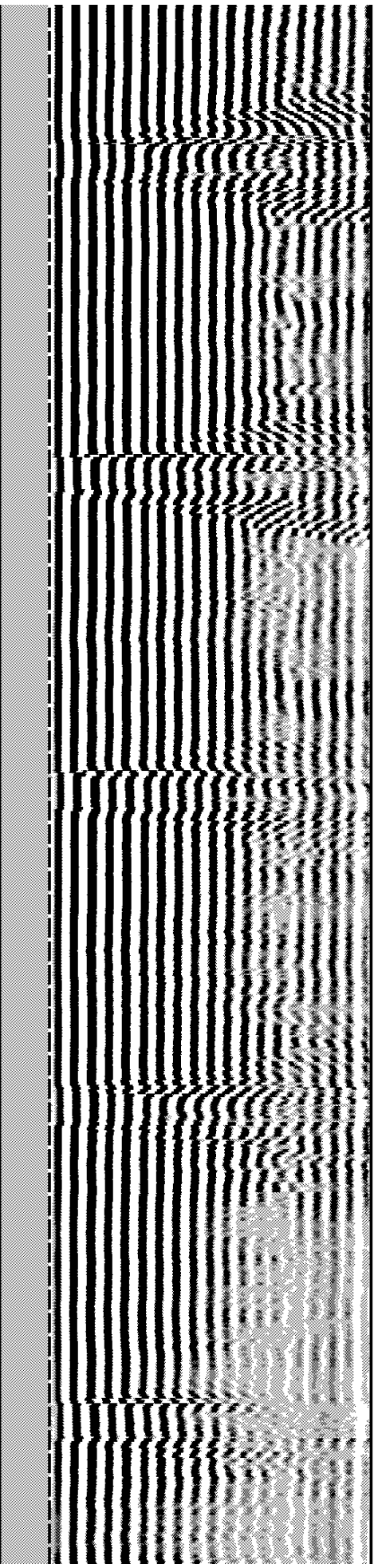
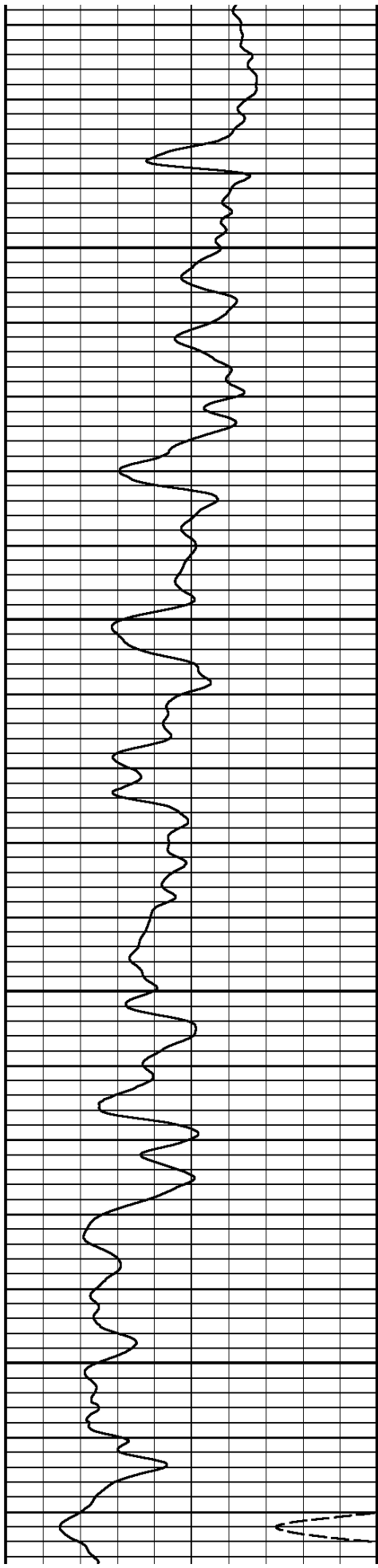

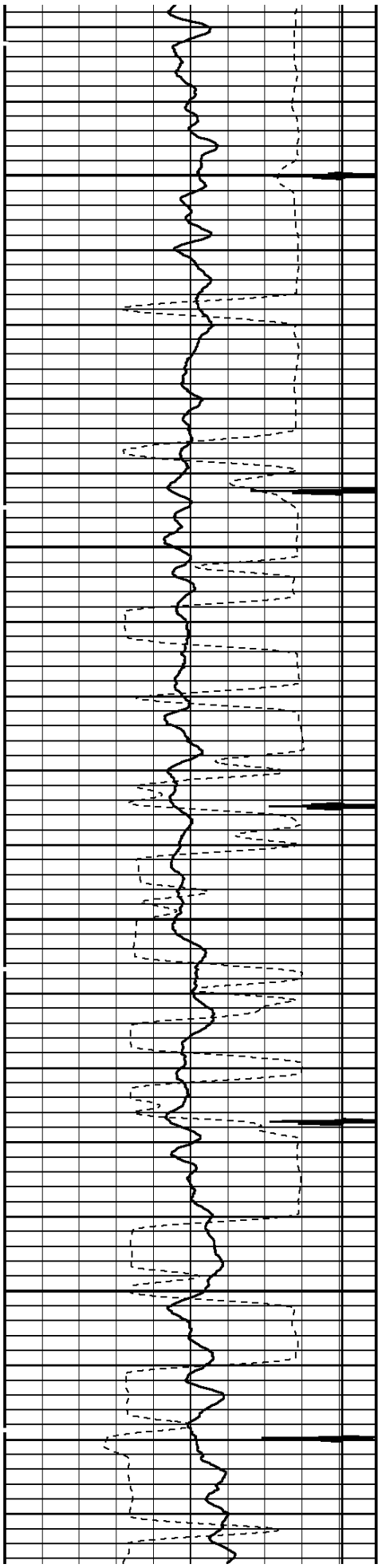

1300

1400

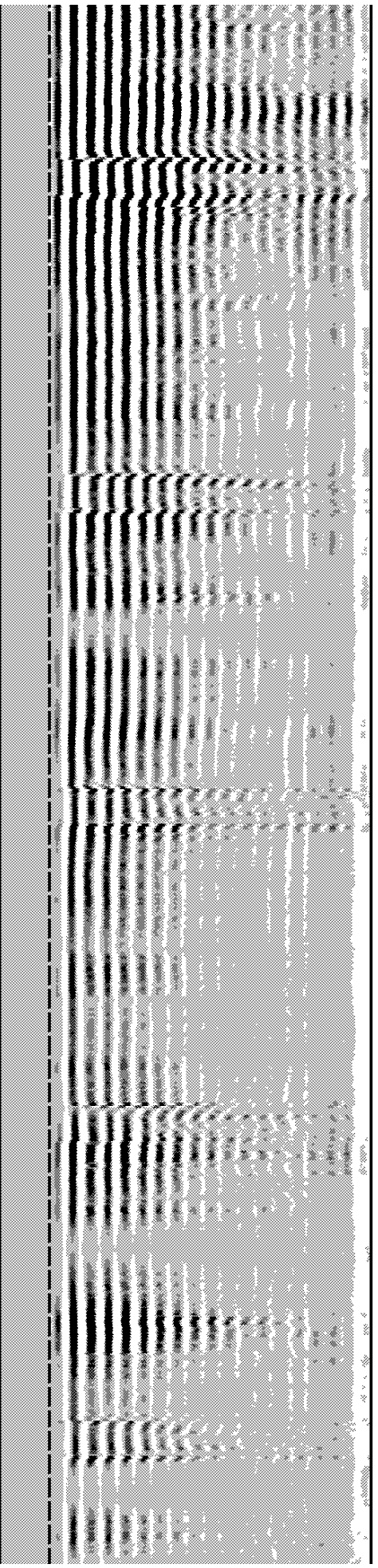
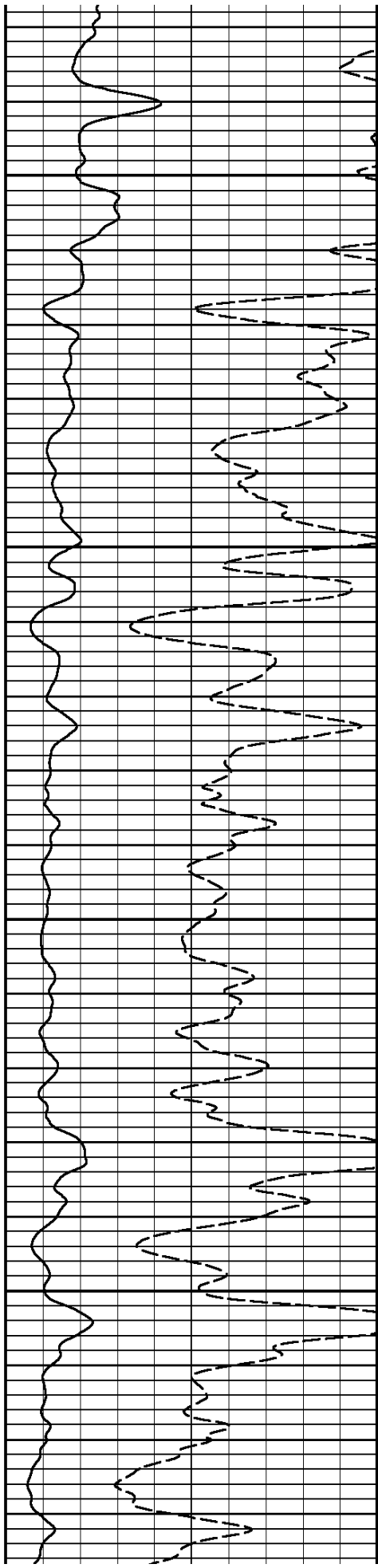

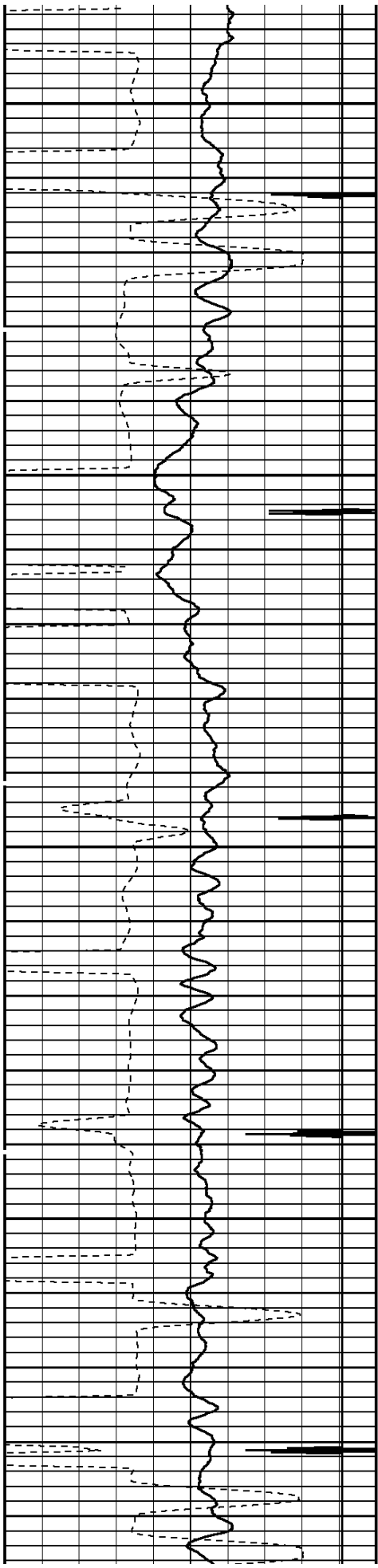

1500

1600

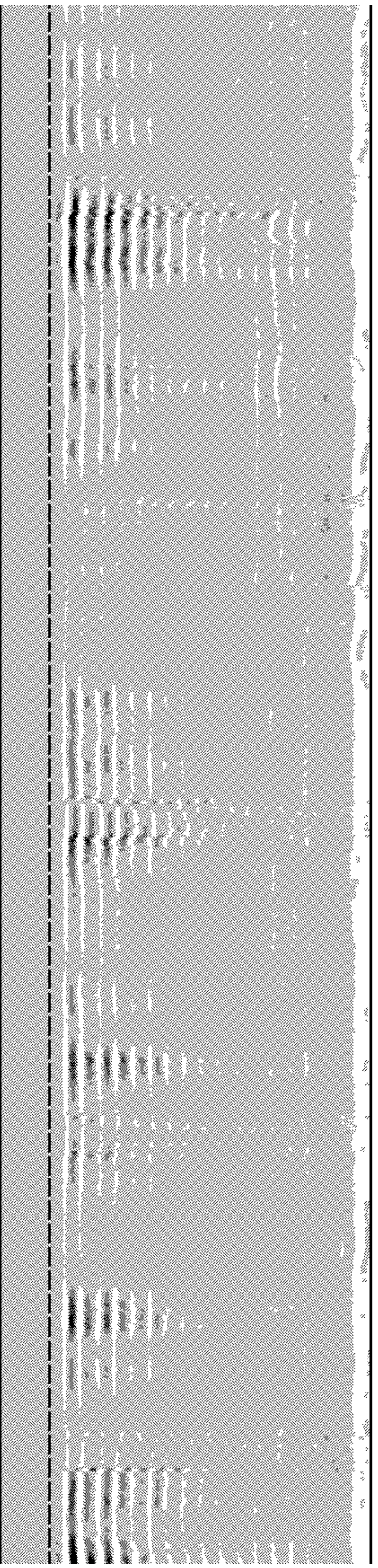
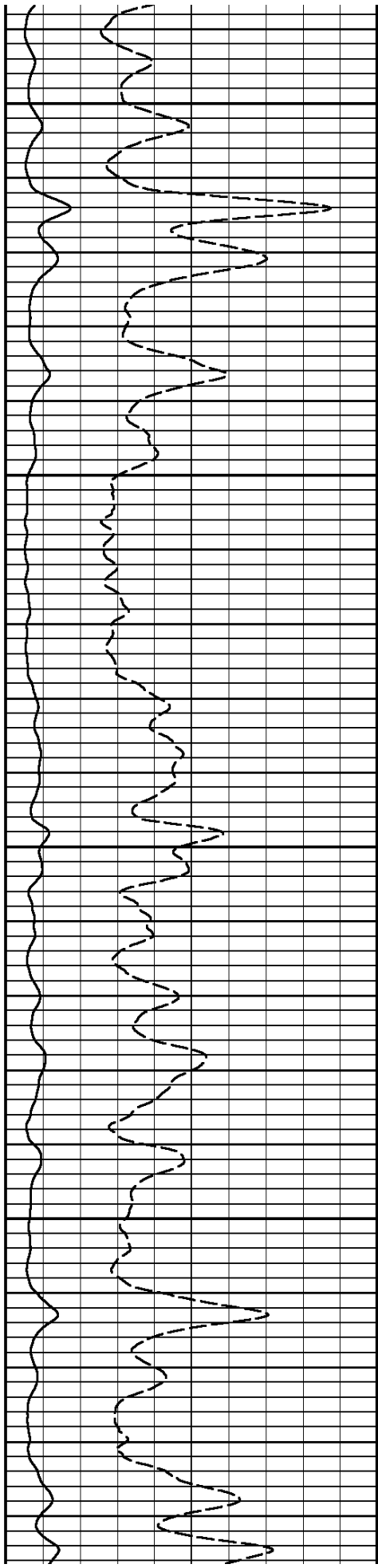

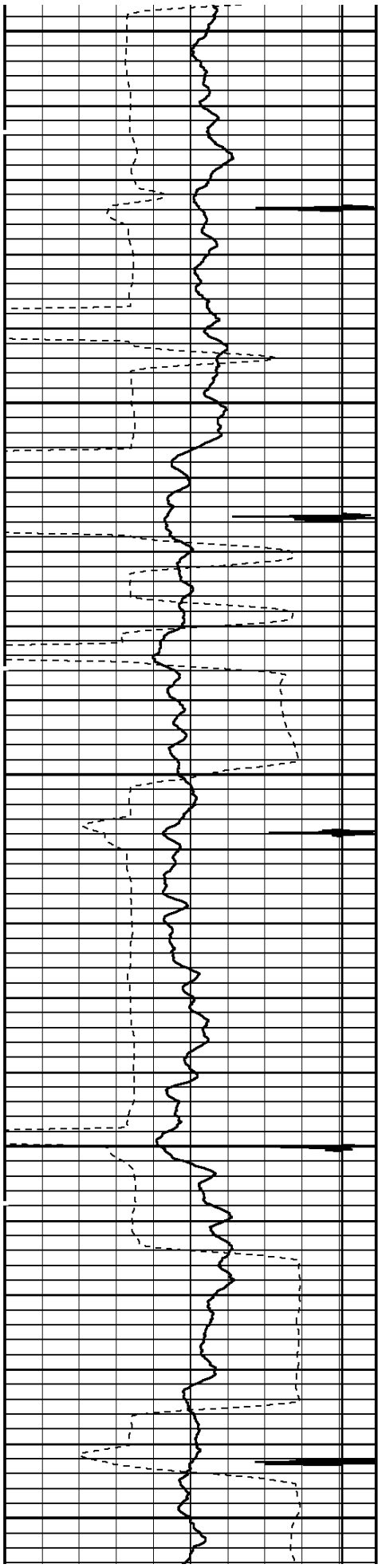

1700
1800
1900

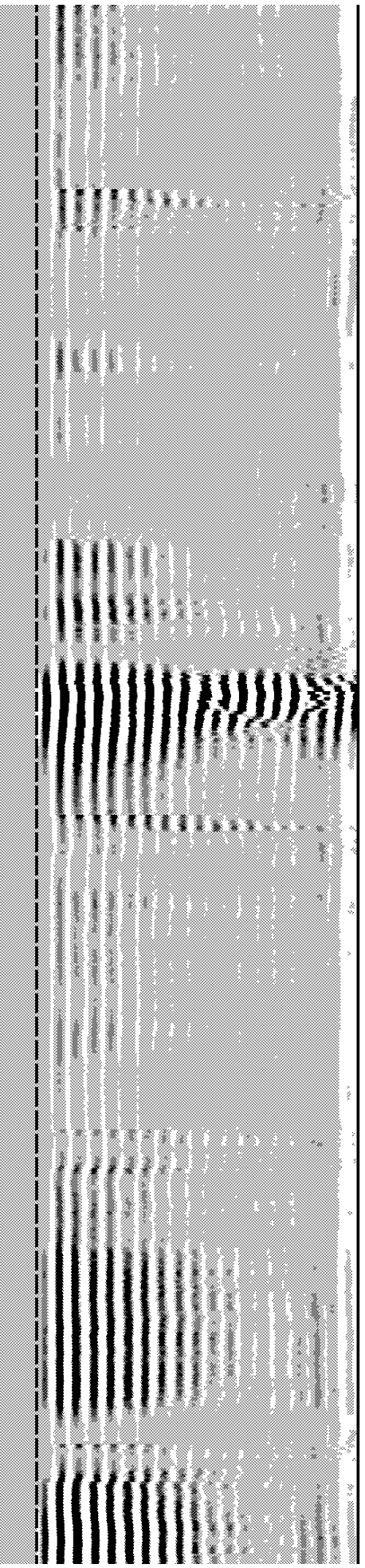
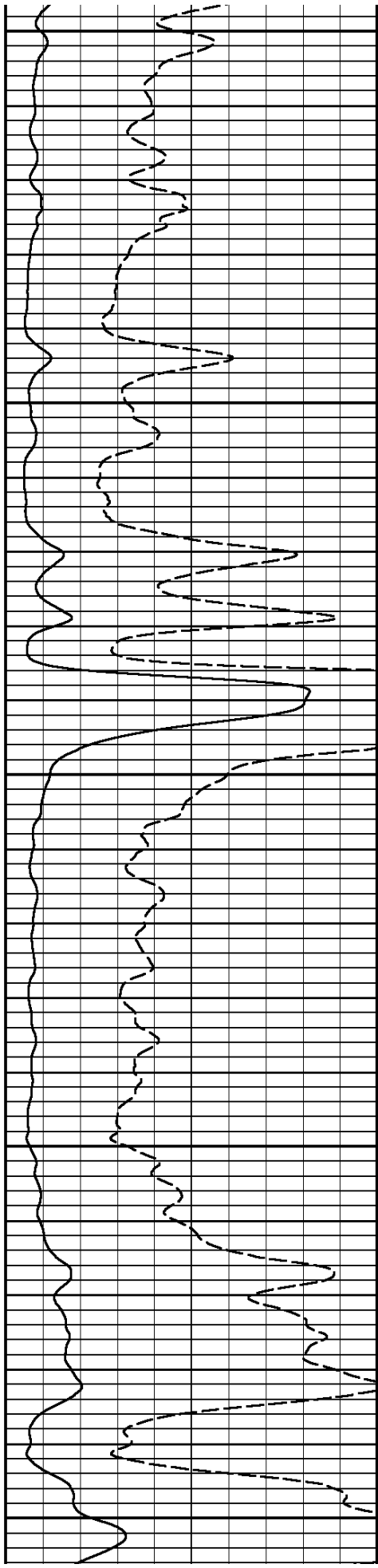

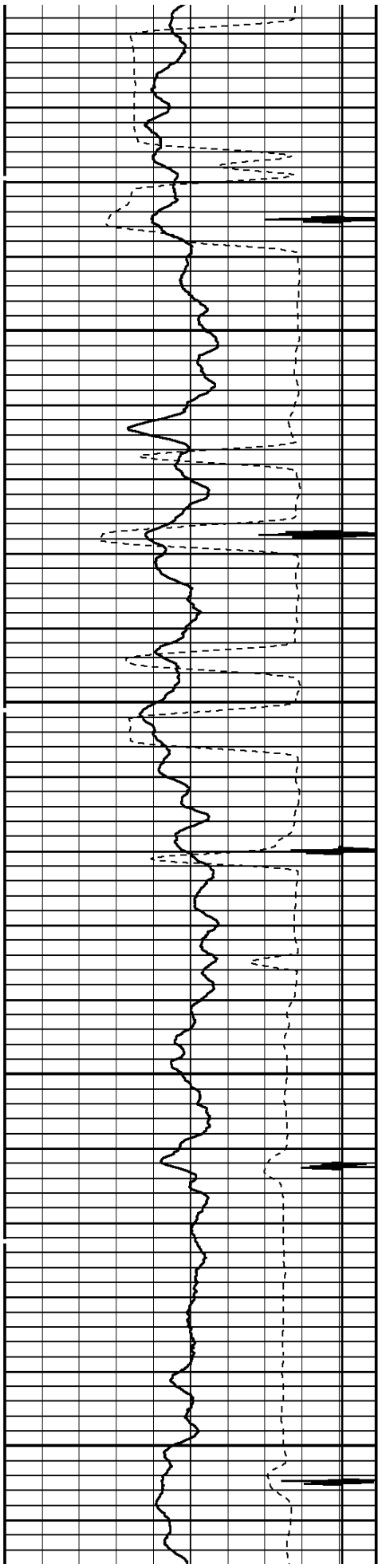

2000

2100

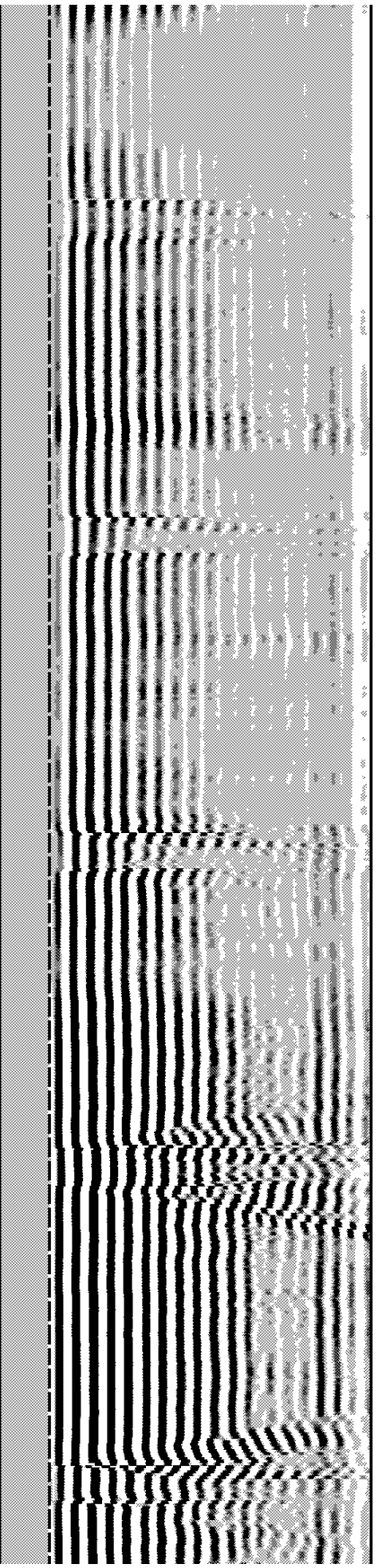
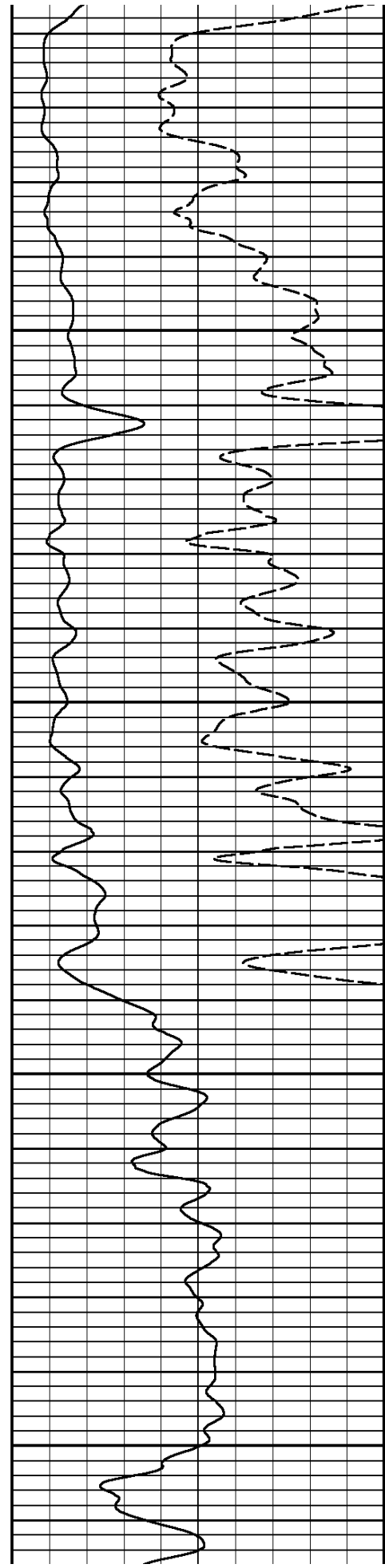

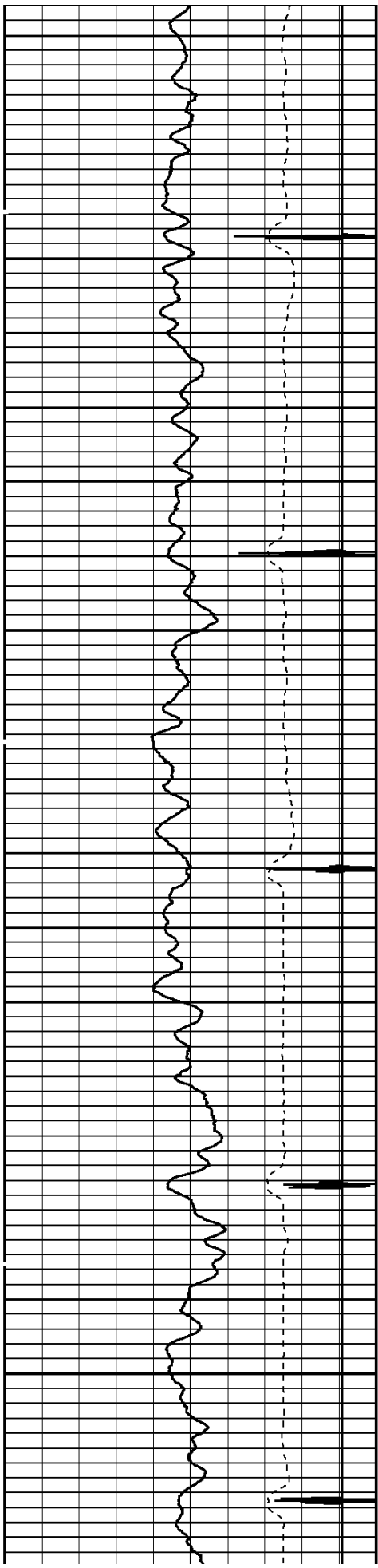

2200

2300

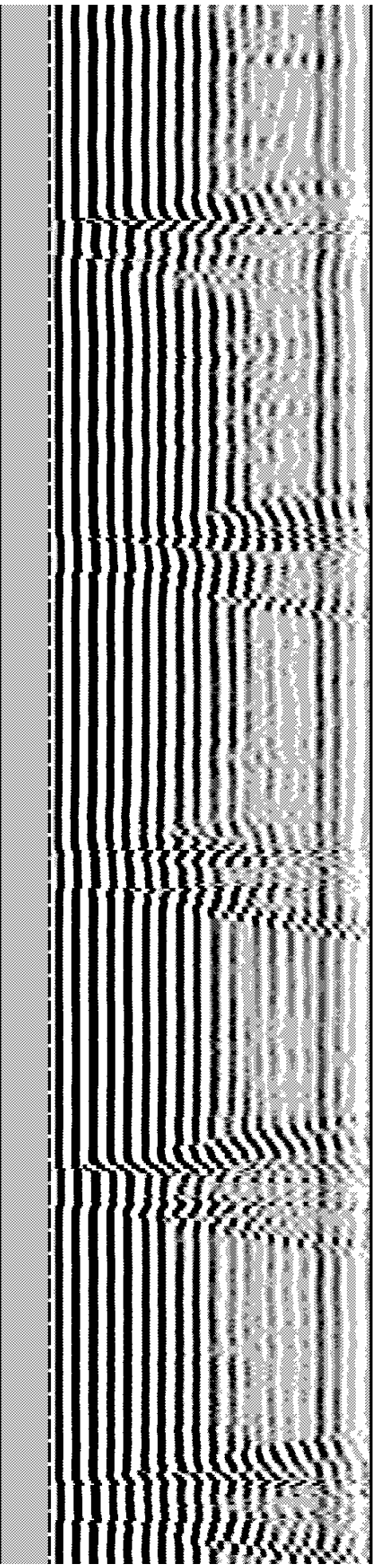
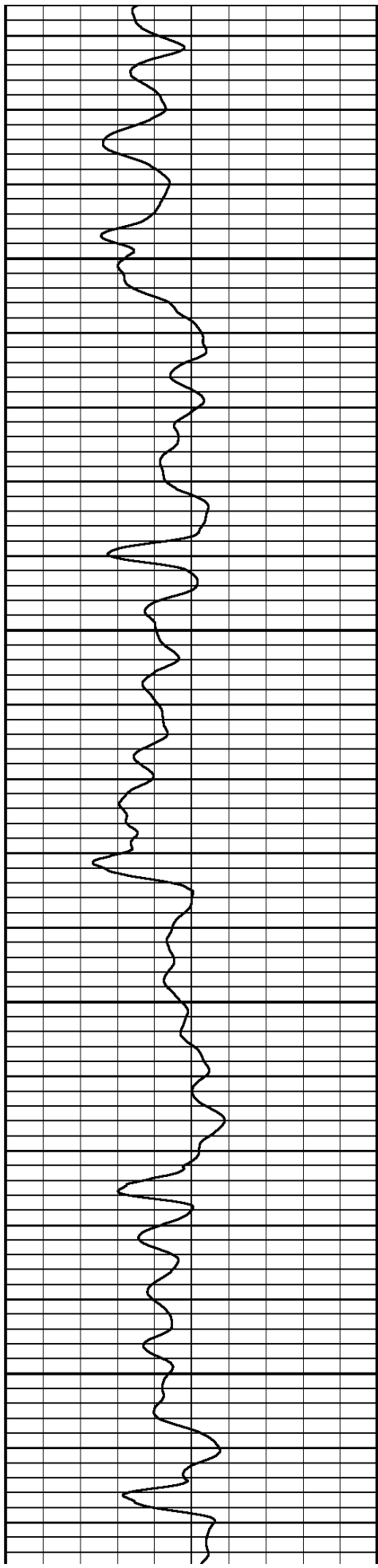

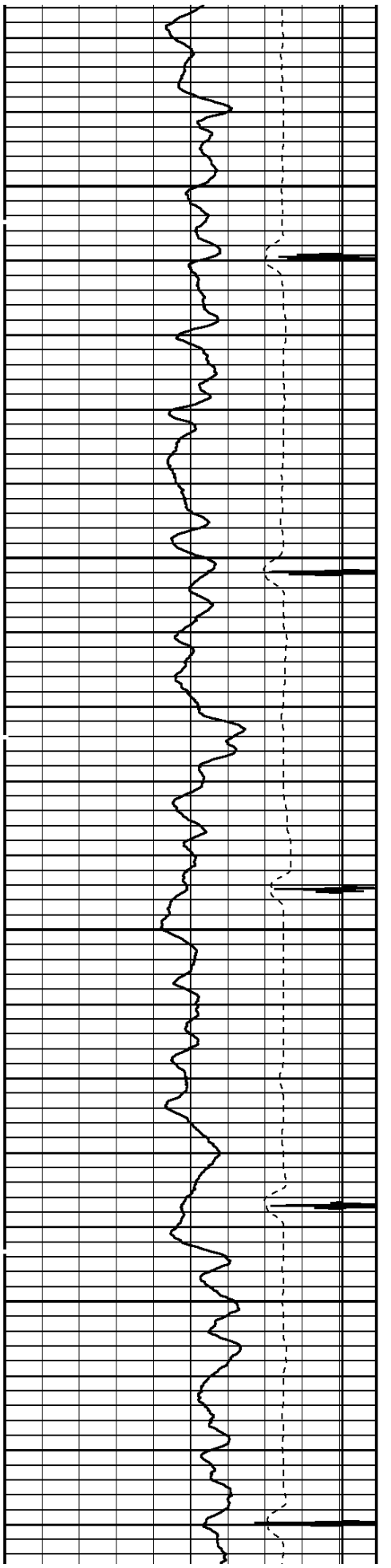

2400

2500

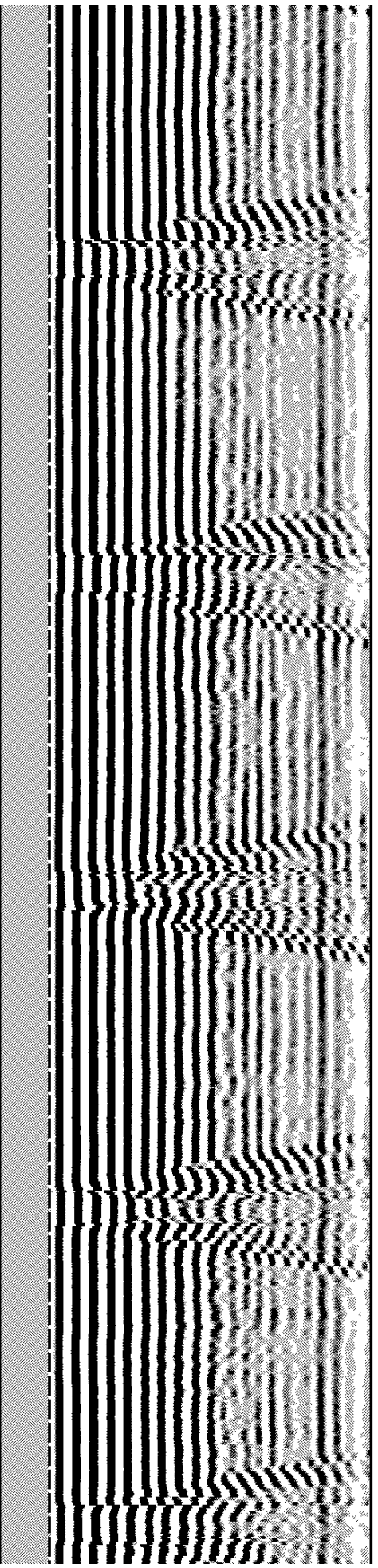
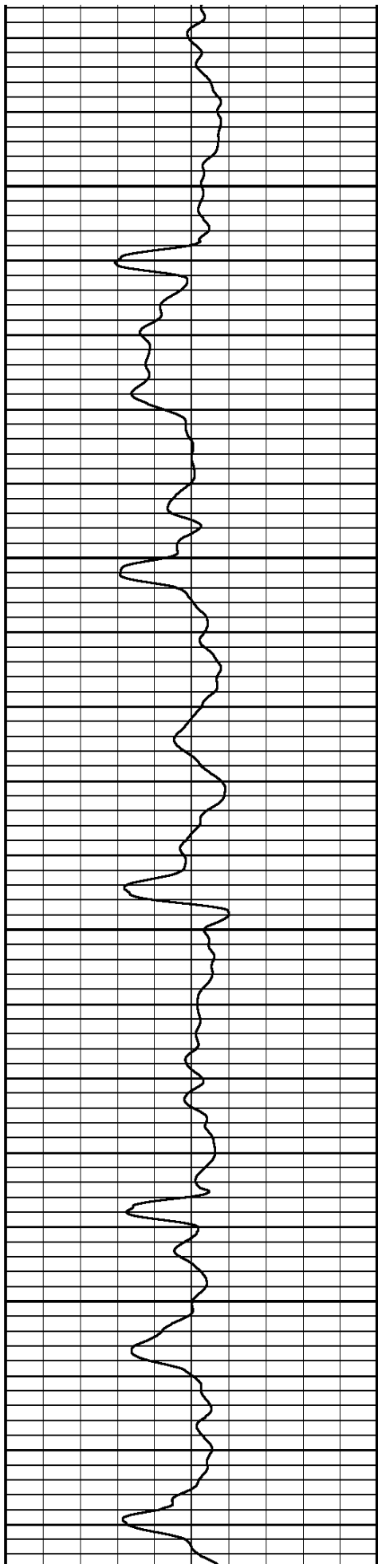

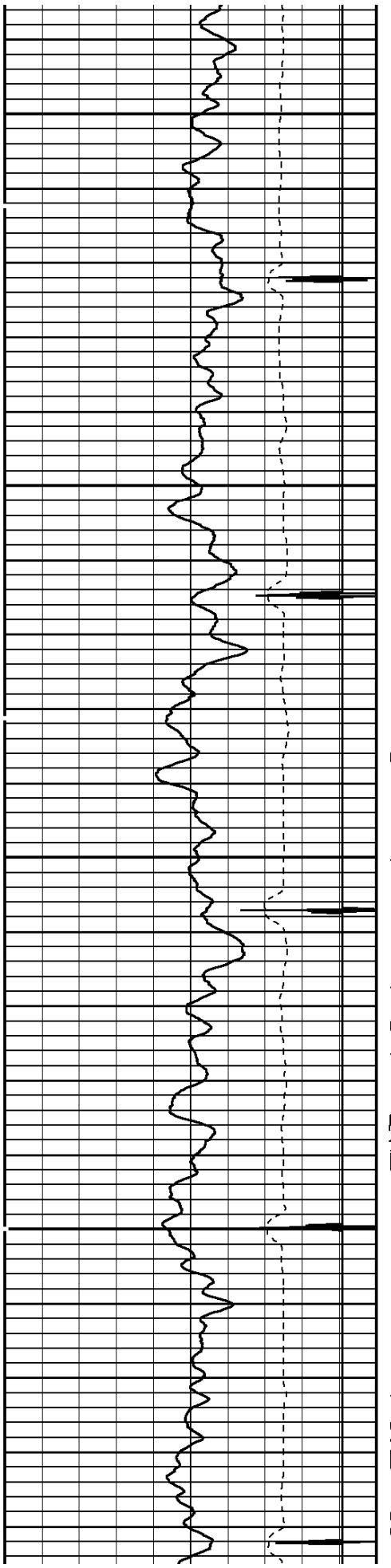

2600

2700

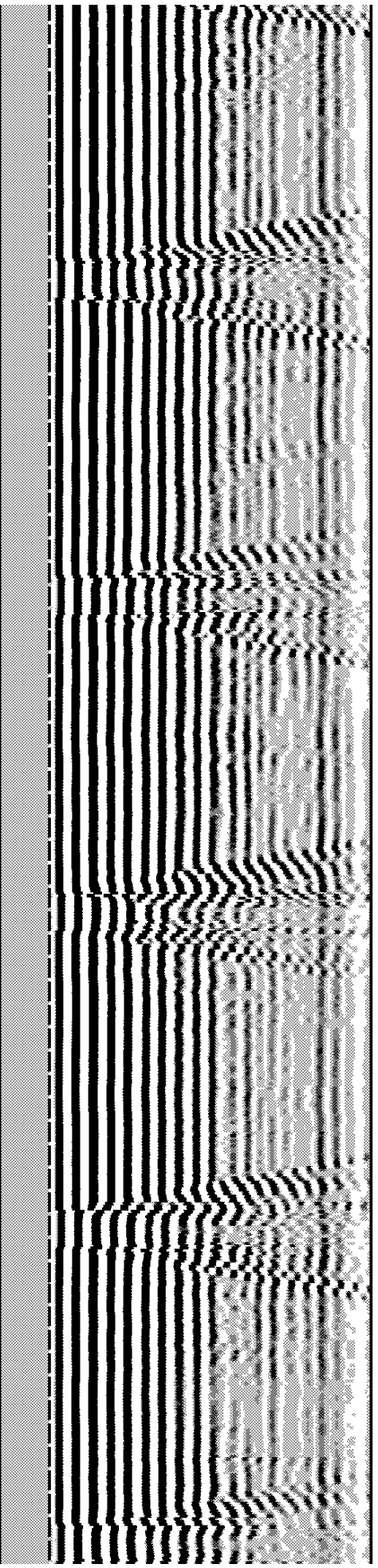
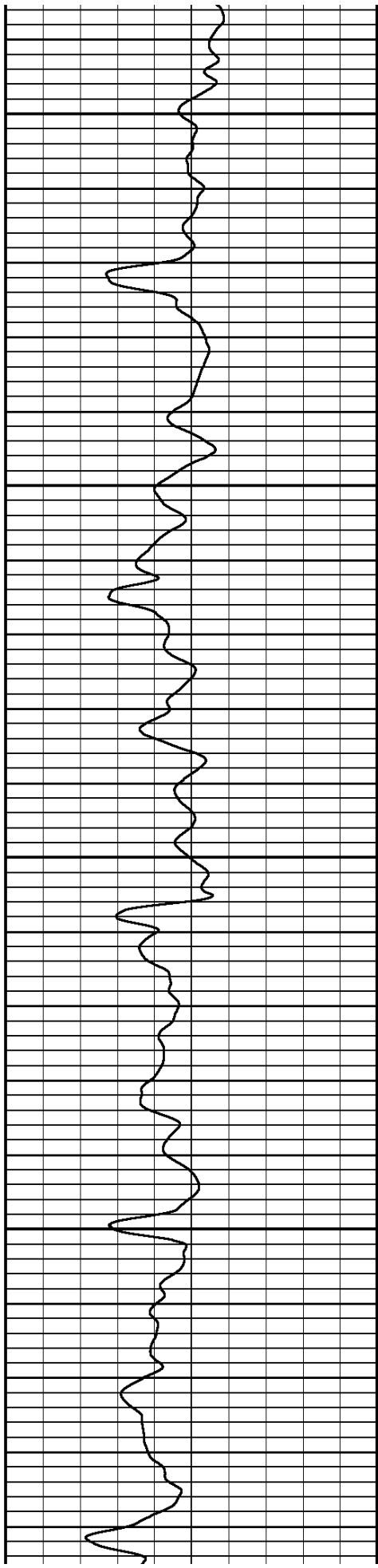

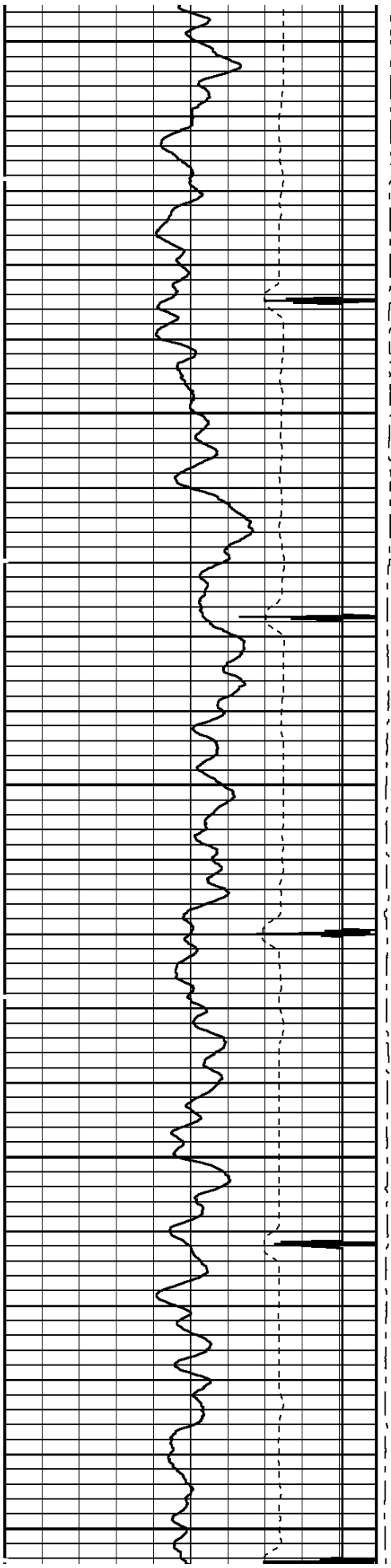

2800

2900

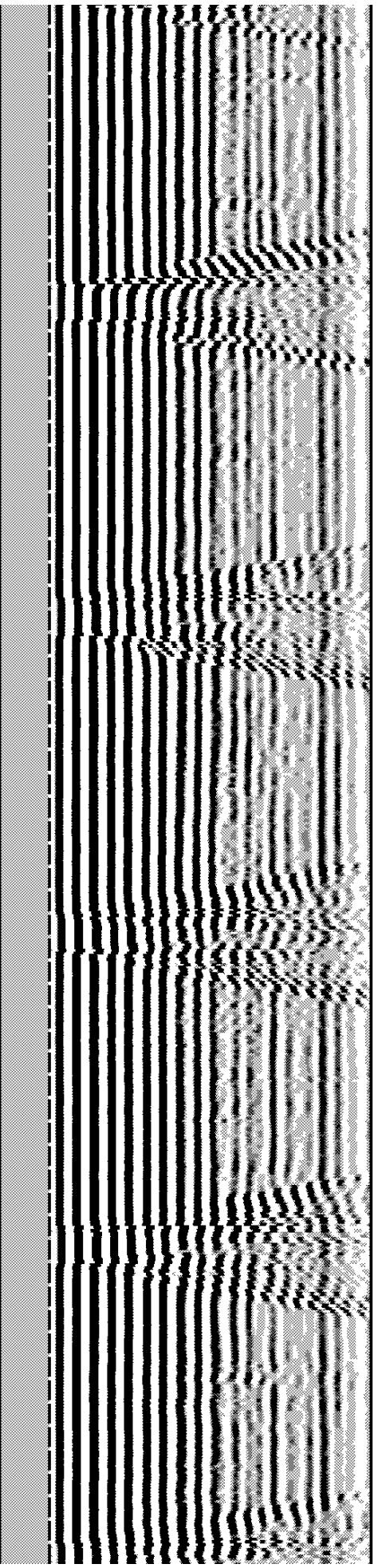
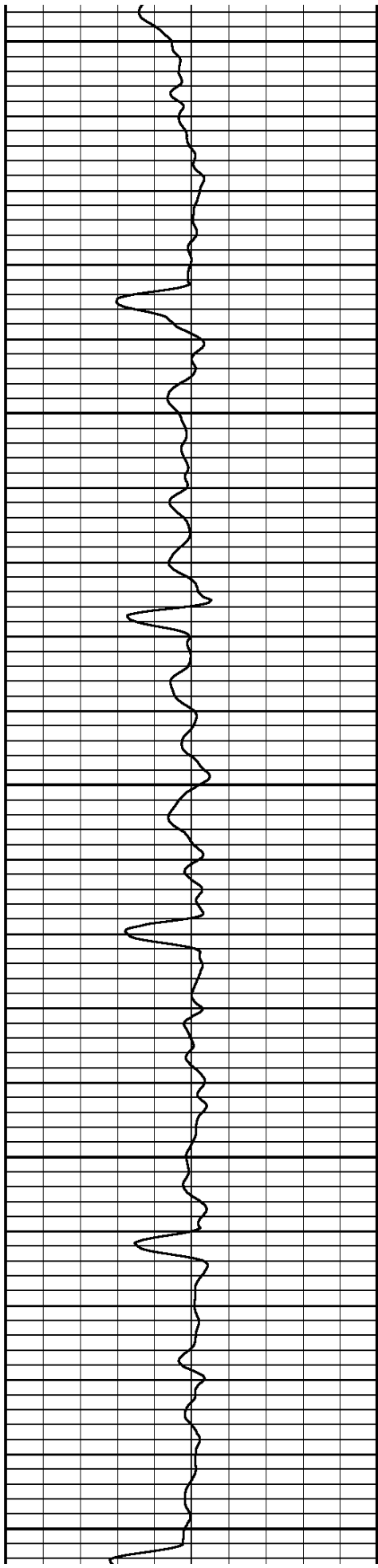

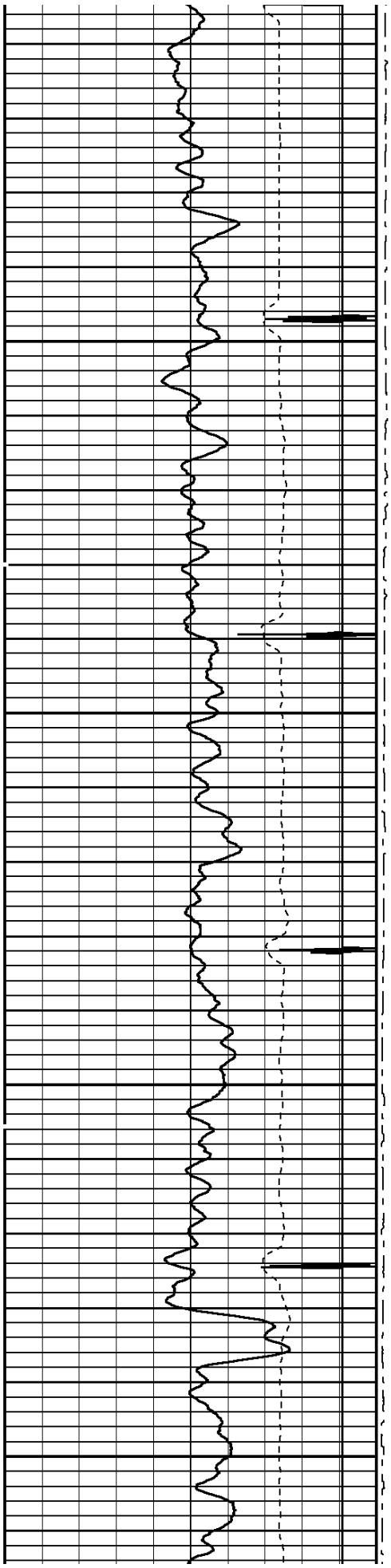

3000

3100

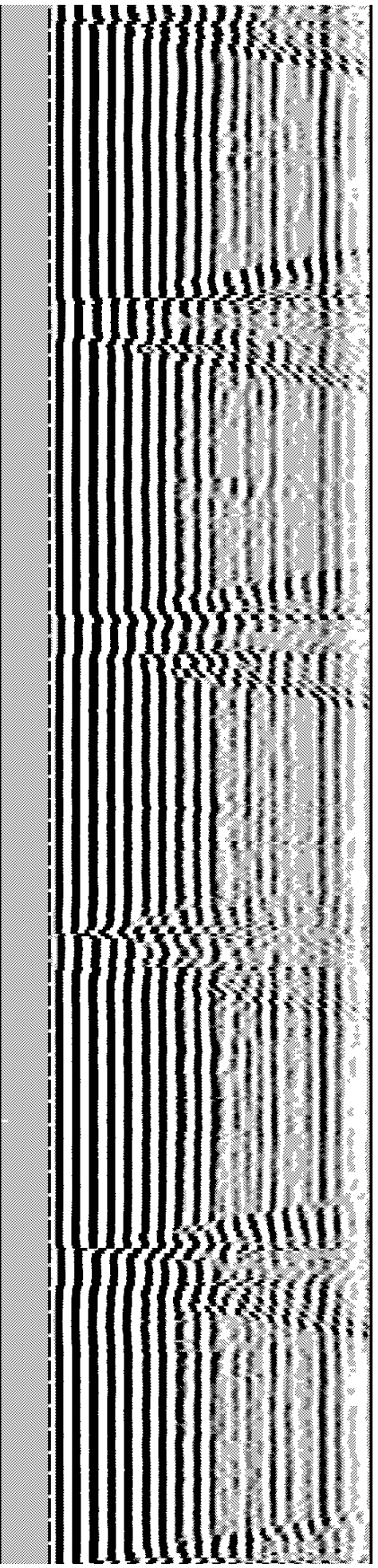
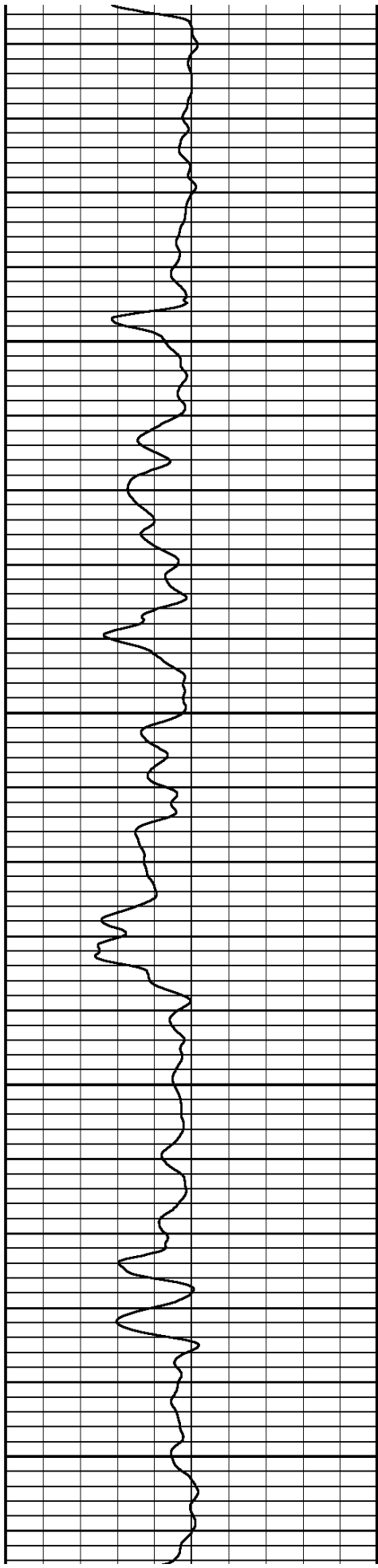

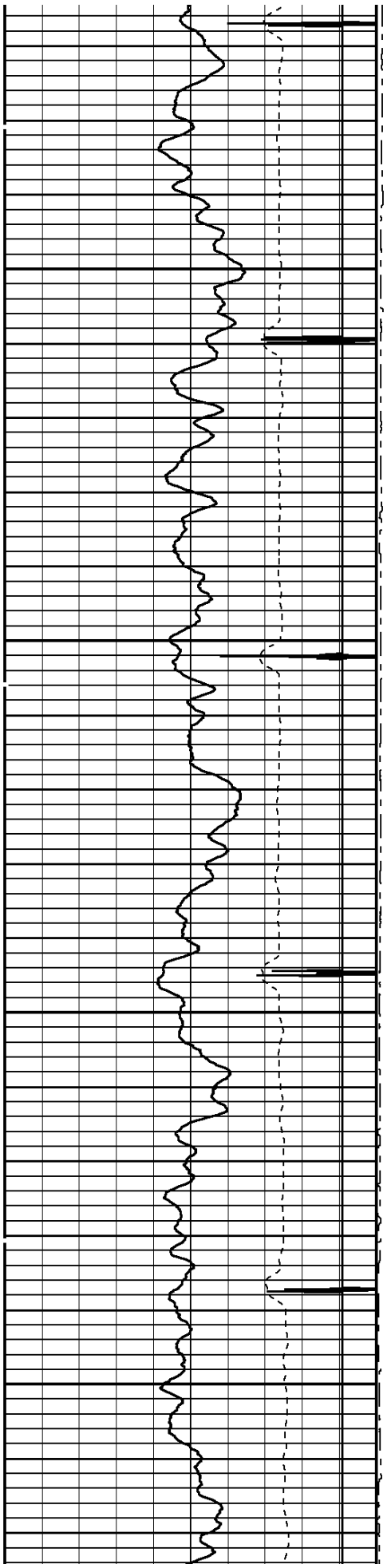

3200

3300

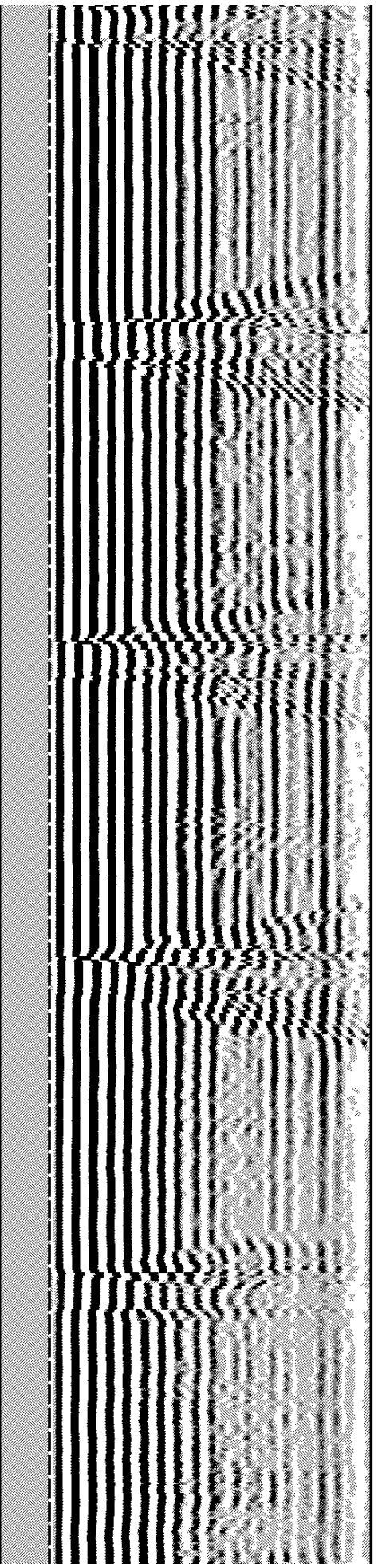
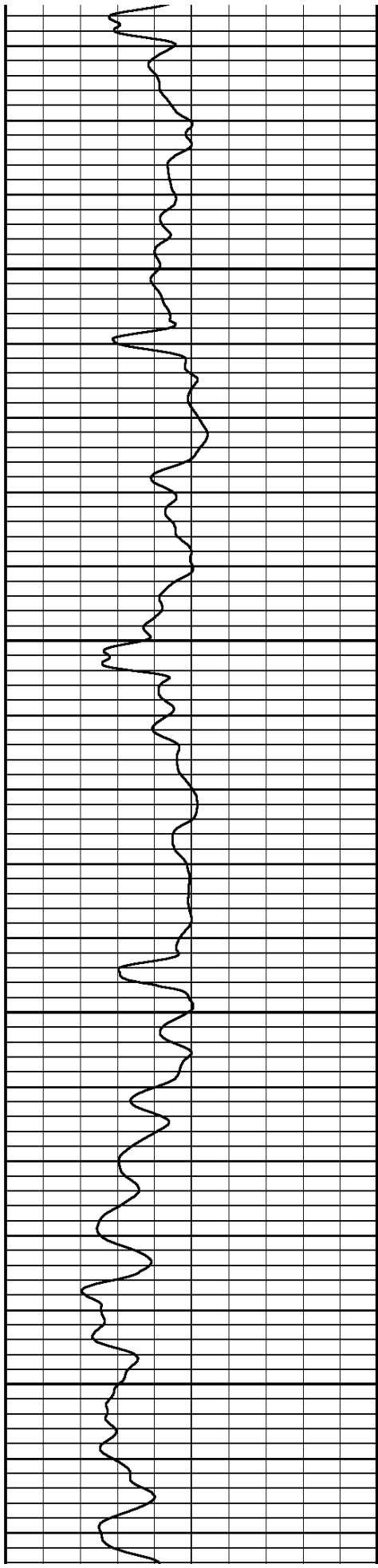

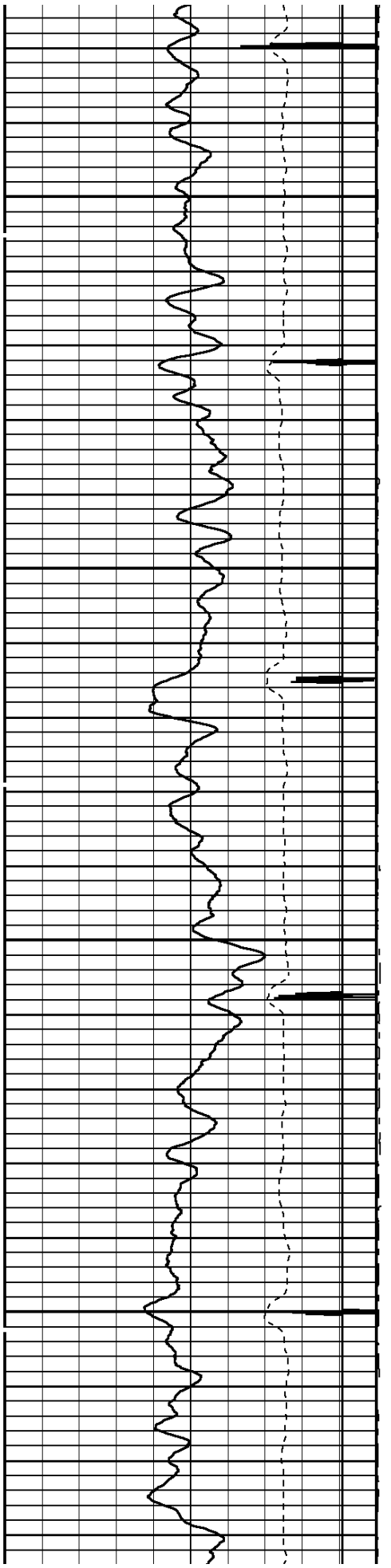

3400

3500

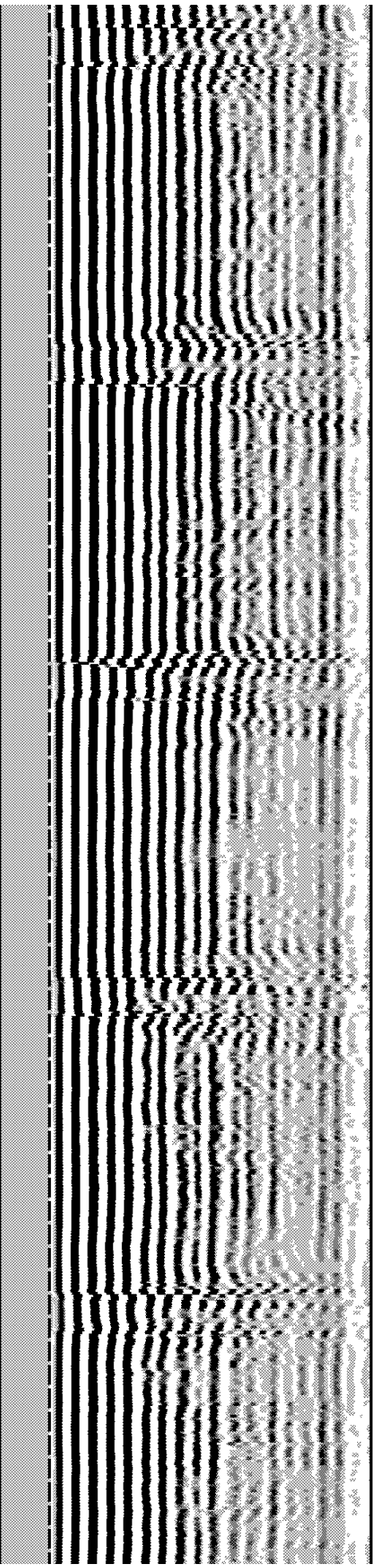
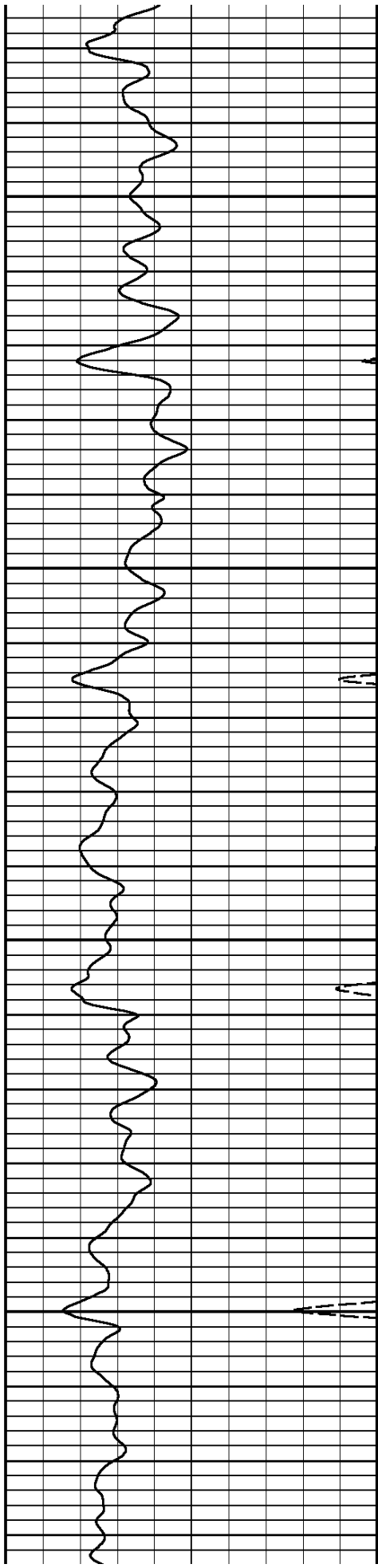

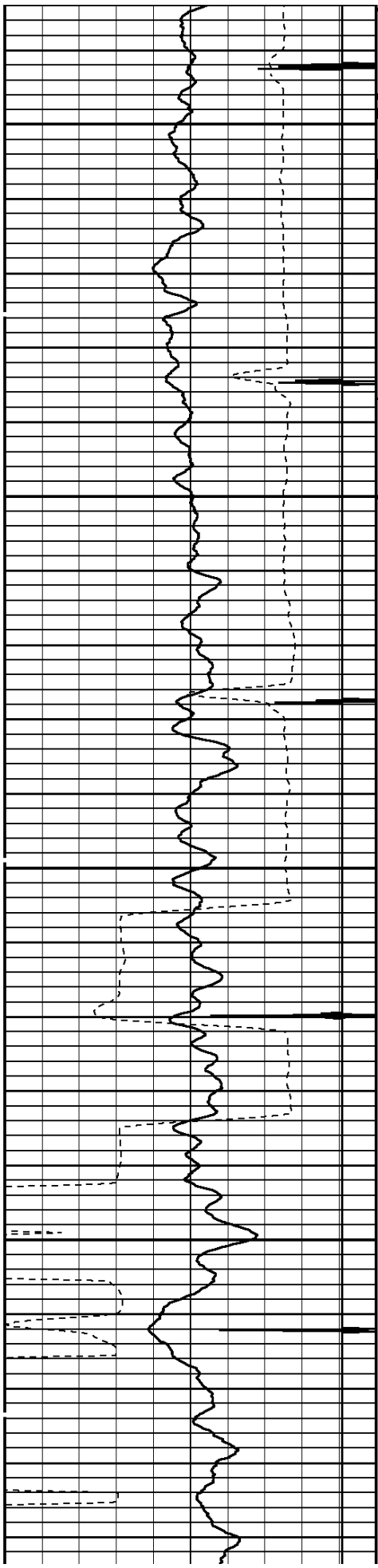

3600

3700

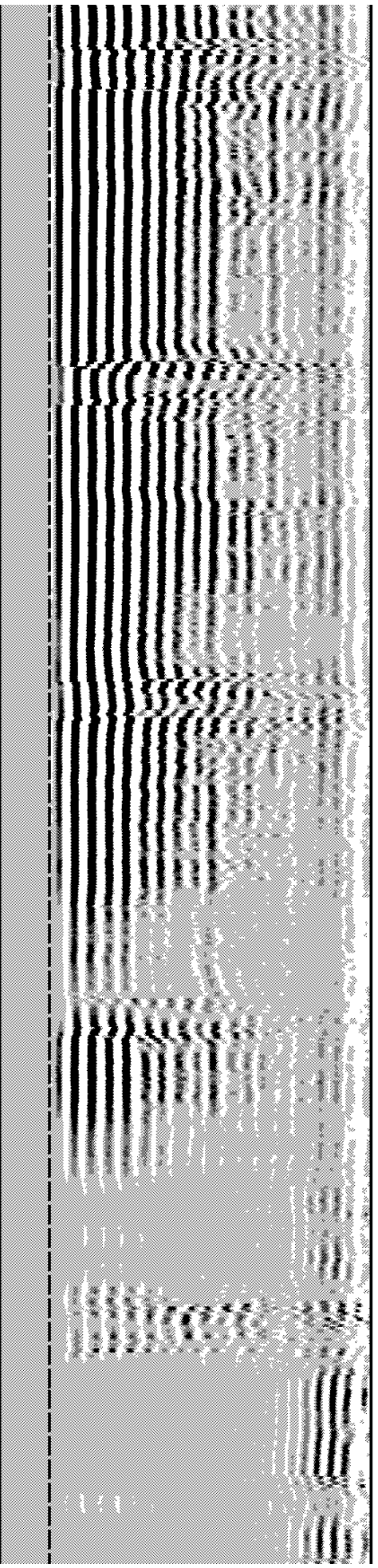
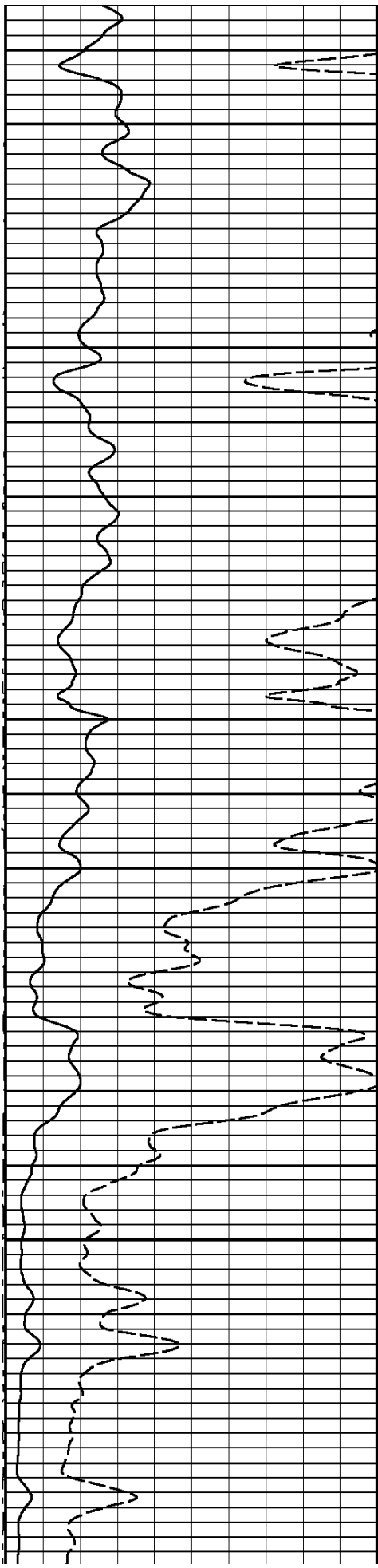

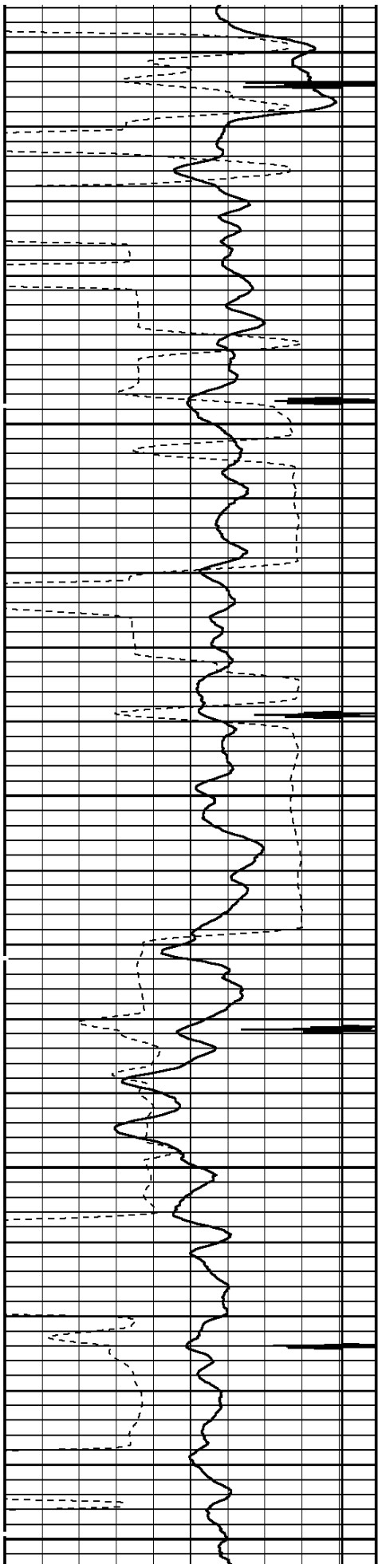

3800

3900

4000

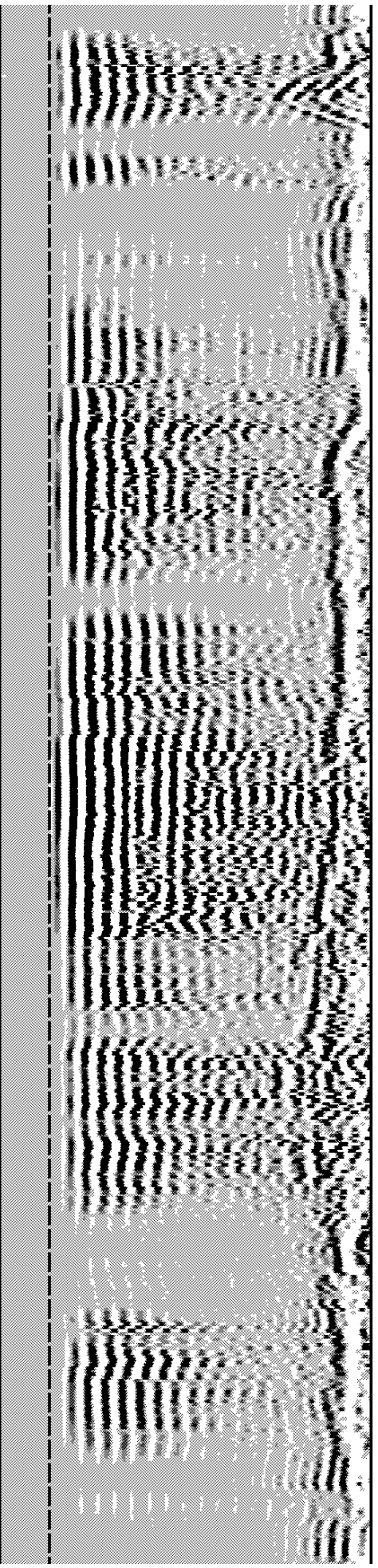
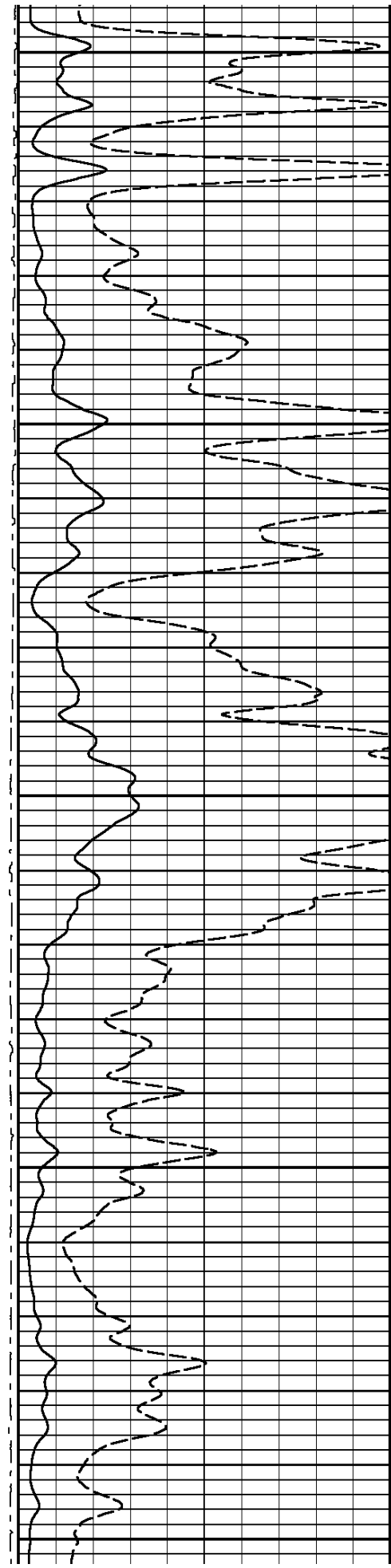

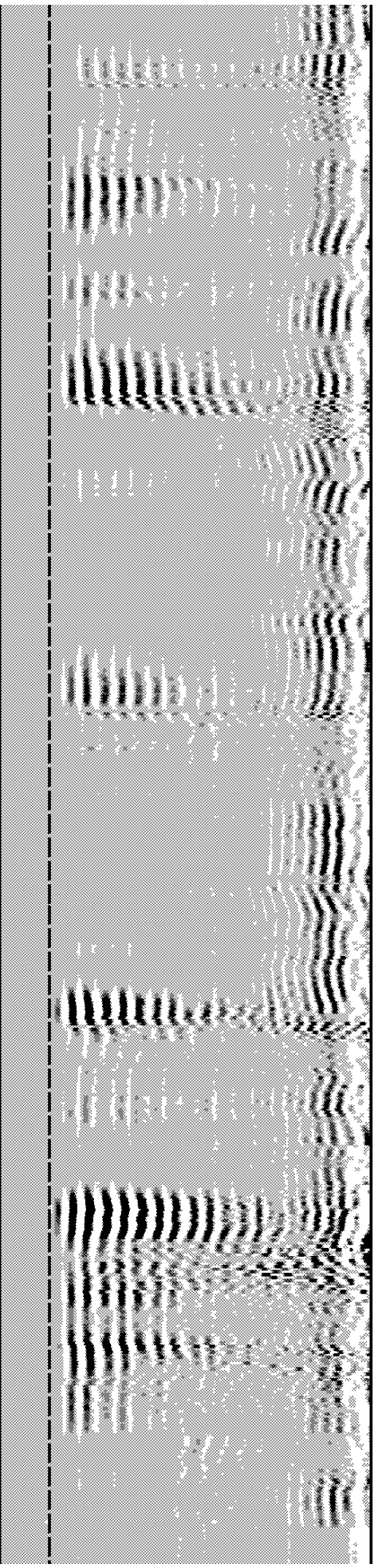
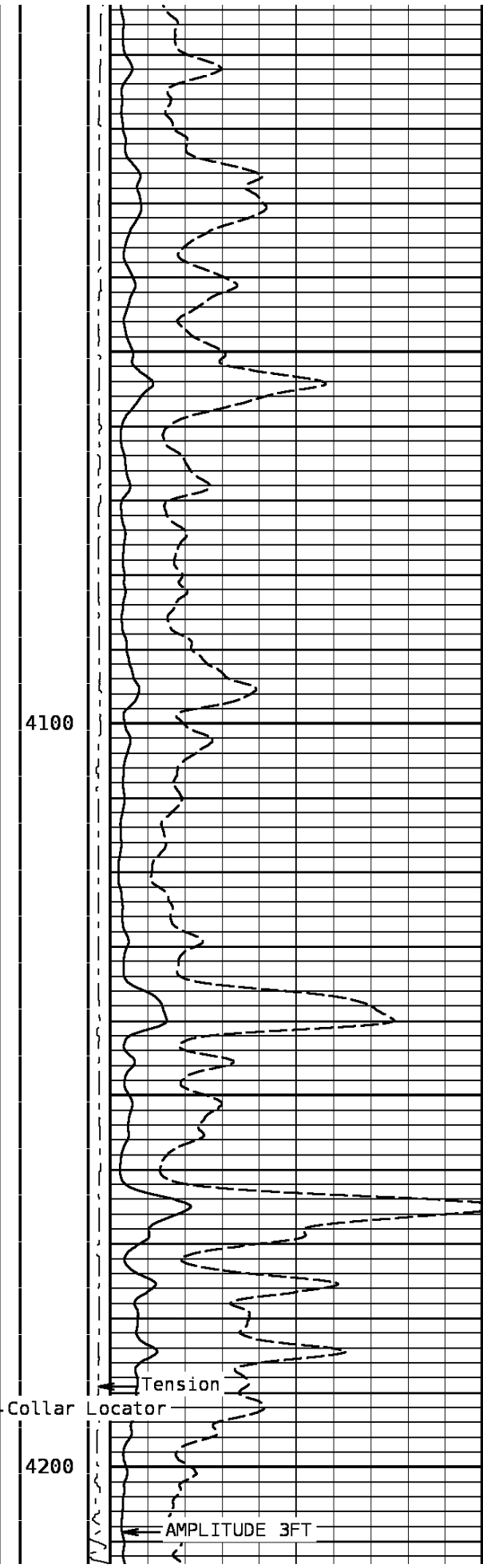
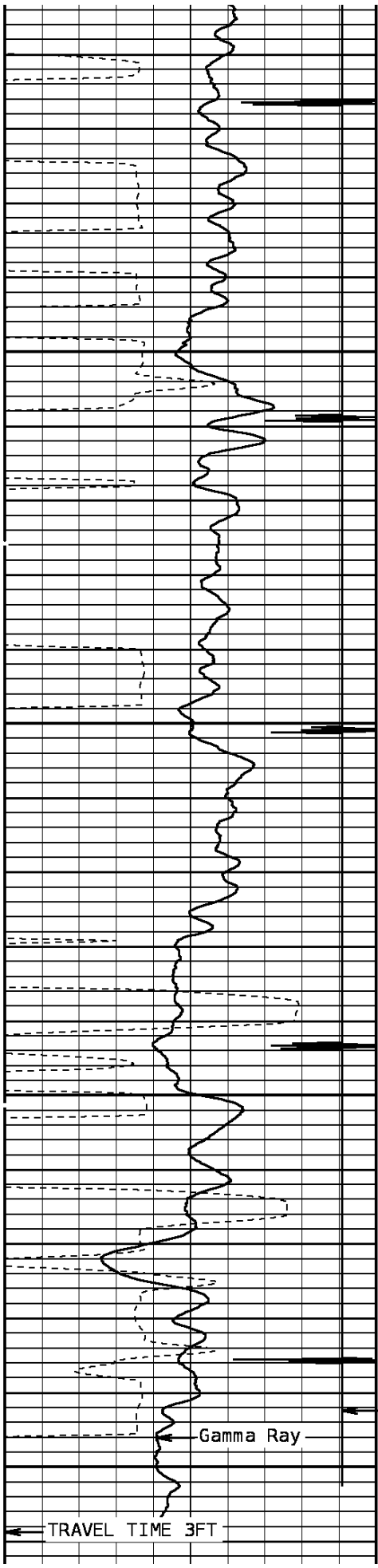

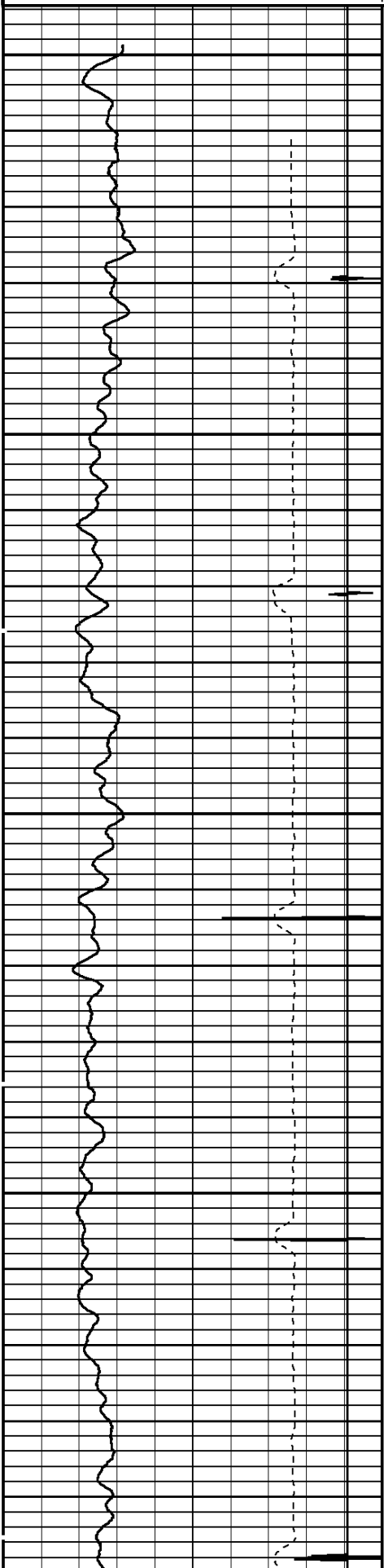

600
 700
 1000
 1100
 1200
 1300
 1400
 1500
 1600
 1700
 1800
 1900
 2000
 2100
 2200
 2300
 2400
 2500
 2600
 2700
 2800
 2900
 3000
 3100
 3200
 3300
 3400
 3500
 3600
 3700
 3800
 3900
 4000
 4100
 4200
 4300
 4400
 4500
 4600
 4700
 4800
 4900
 5000
 5100
 5200
 5300
 5400
 5500
 5600
 5700
 5800
 5900
 6000
 6100
 6200
 6300
 6400
 6500
 6600
 6700
 6800
 6900
 7000
 7100
 7200
 7300
 7400
 7500
 7600
 7700
 7800
 7900
 8000
 8100
 8200
 8300
 8400
 8500
 8600
 8700
 8800
 8900
 9000
 9100
 9200
 9300
 9400
 9500
 9600
 9700
 9800
 9900
 10000

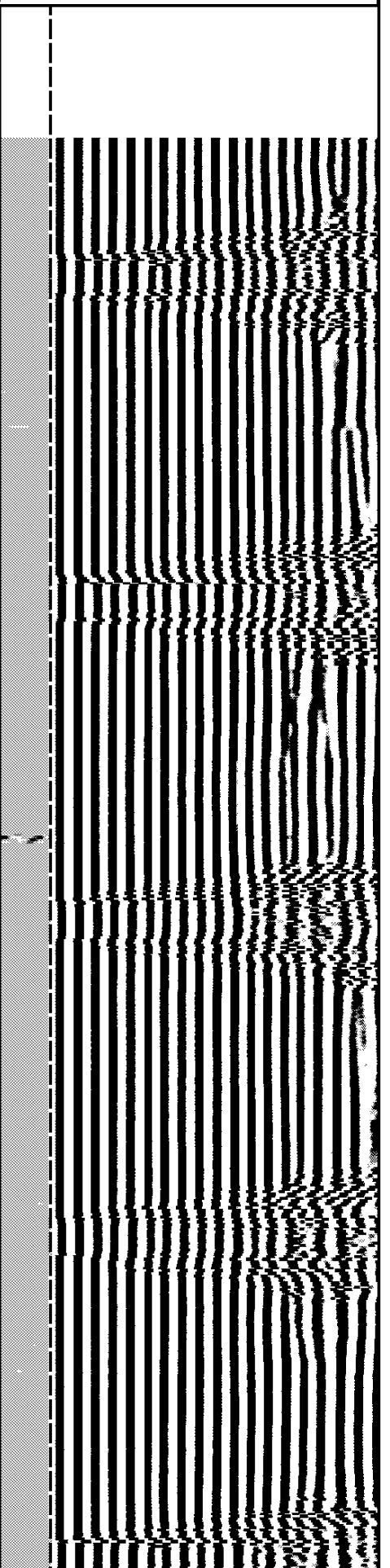
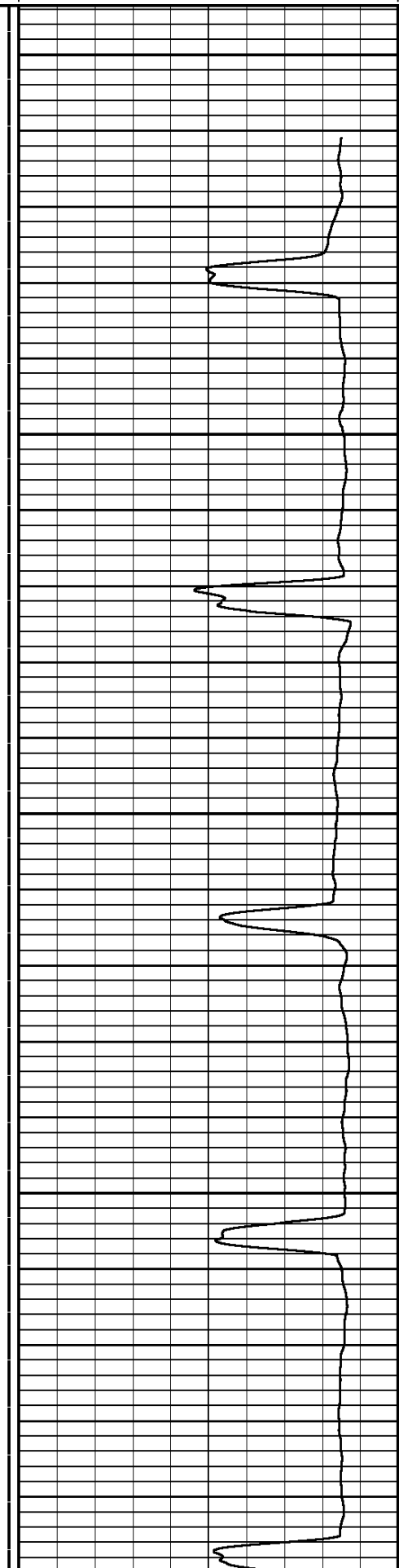

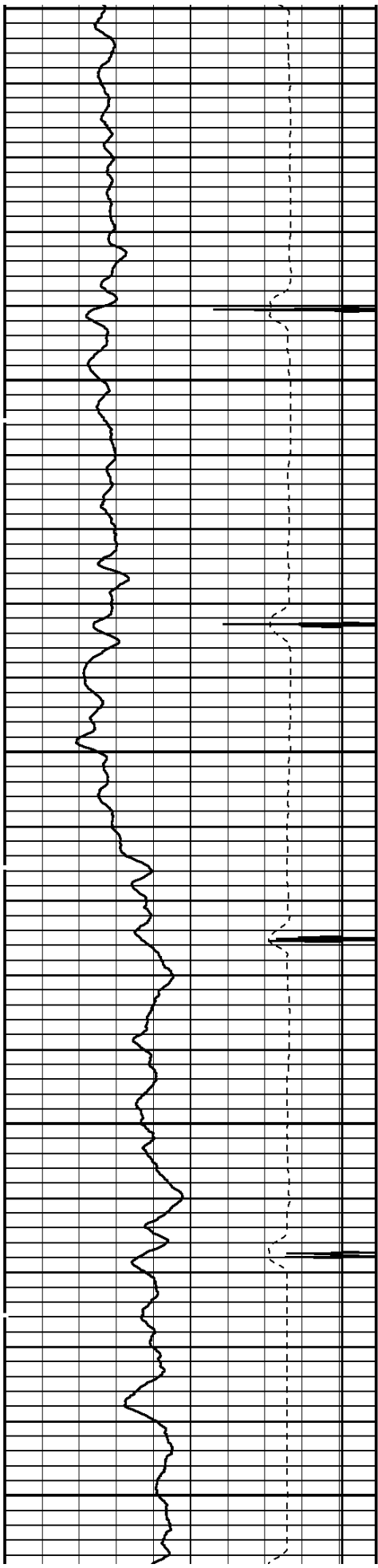

800
 900
 Normal sinus rhythm, rate 80 bpm. PR interval 160 ms, QRS duration 80 ms. ST segment slightly elevated, T waves upright and moderate in amplitude.

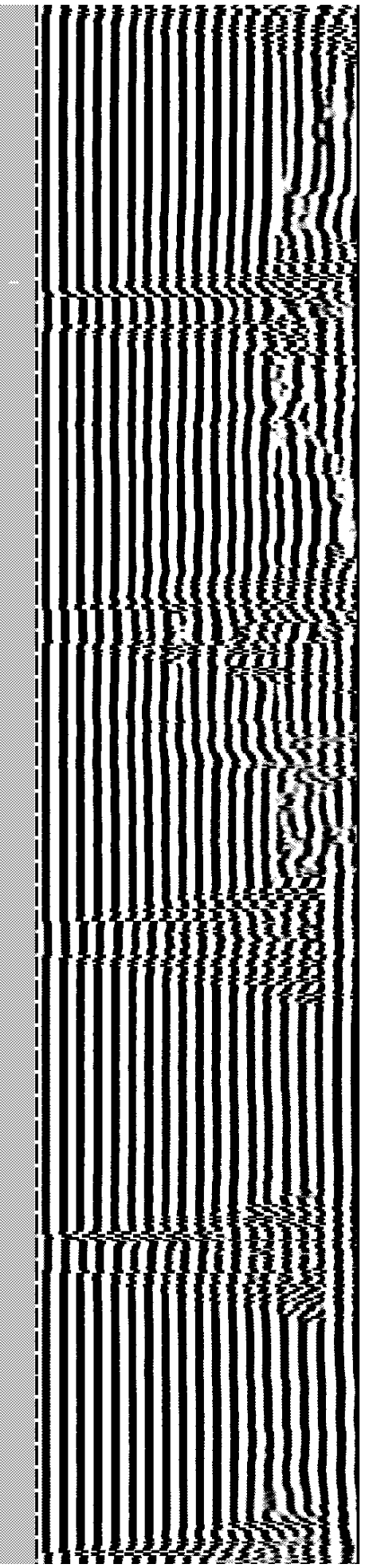
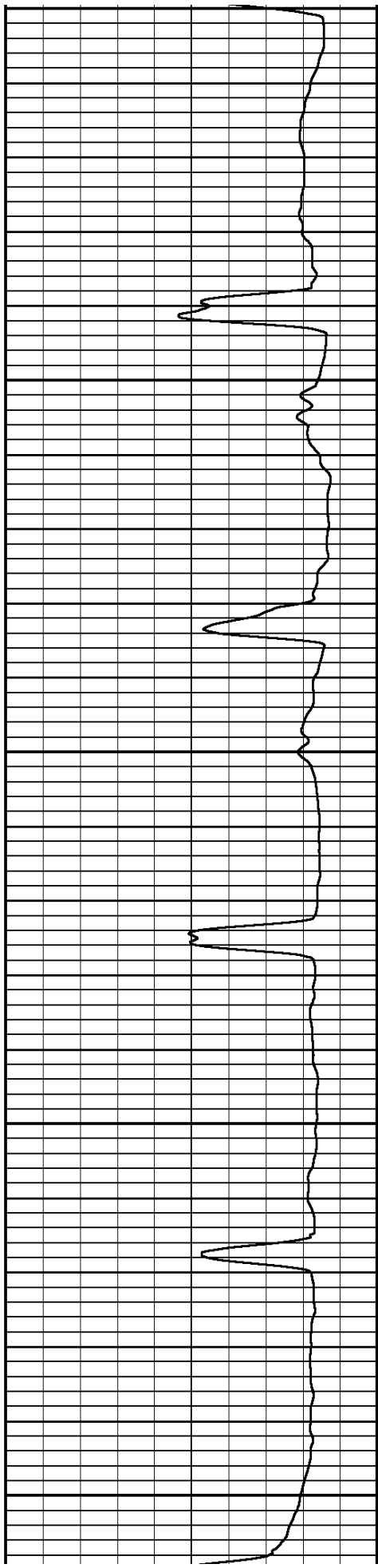

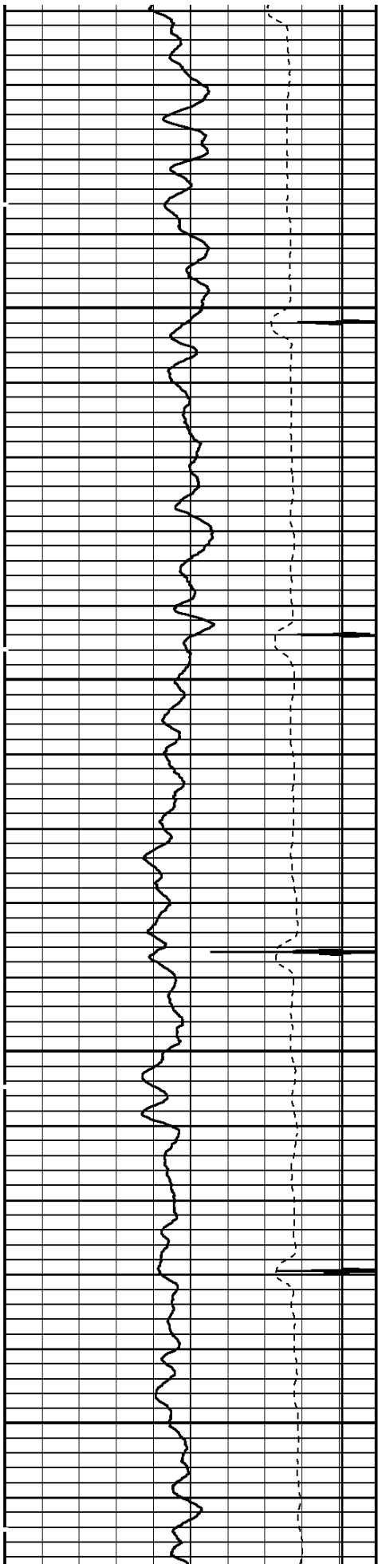

1000
 1100
Handwritten notes in a cursive script, likely describing the data or the graph.

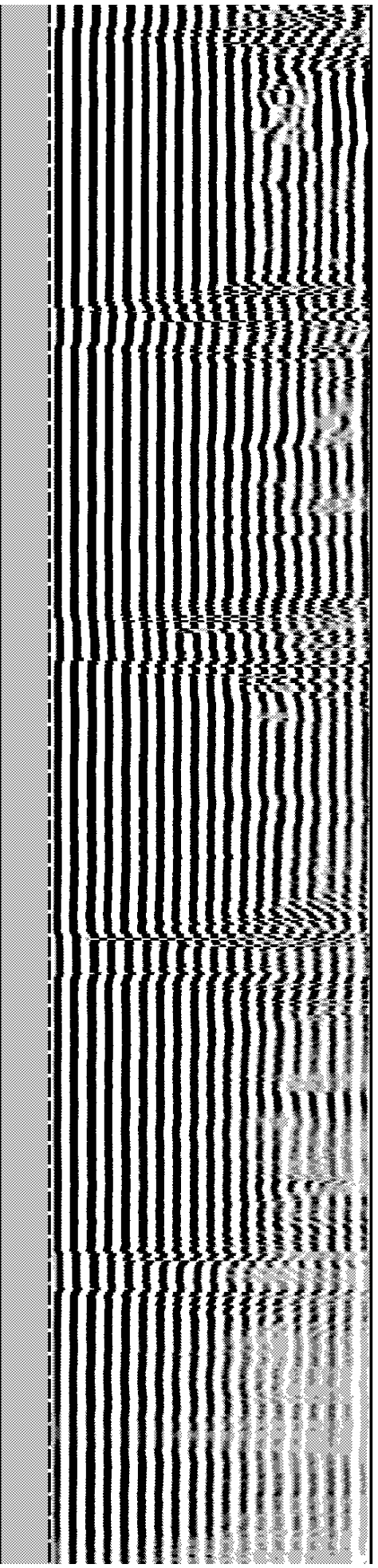
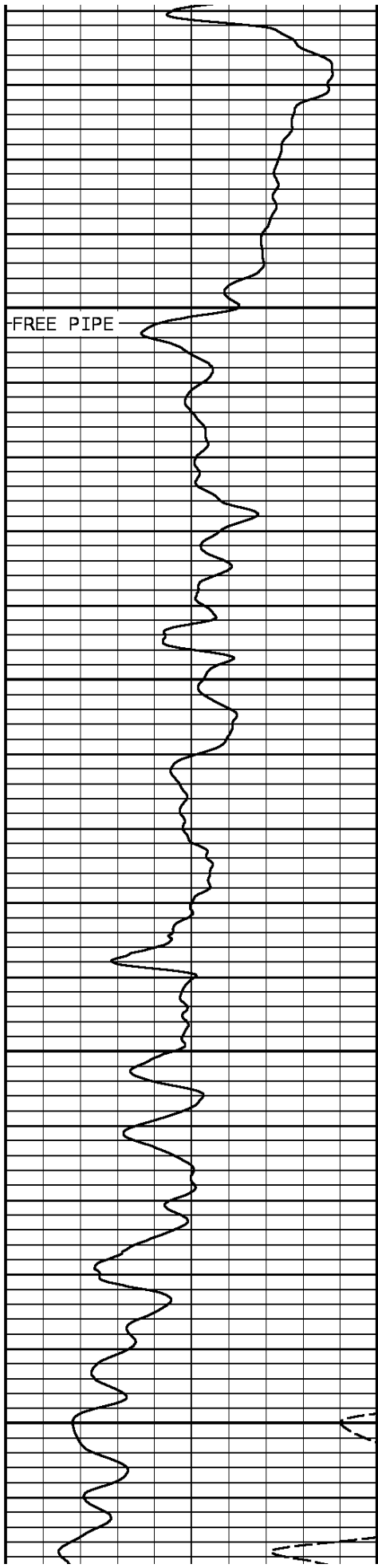

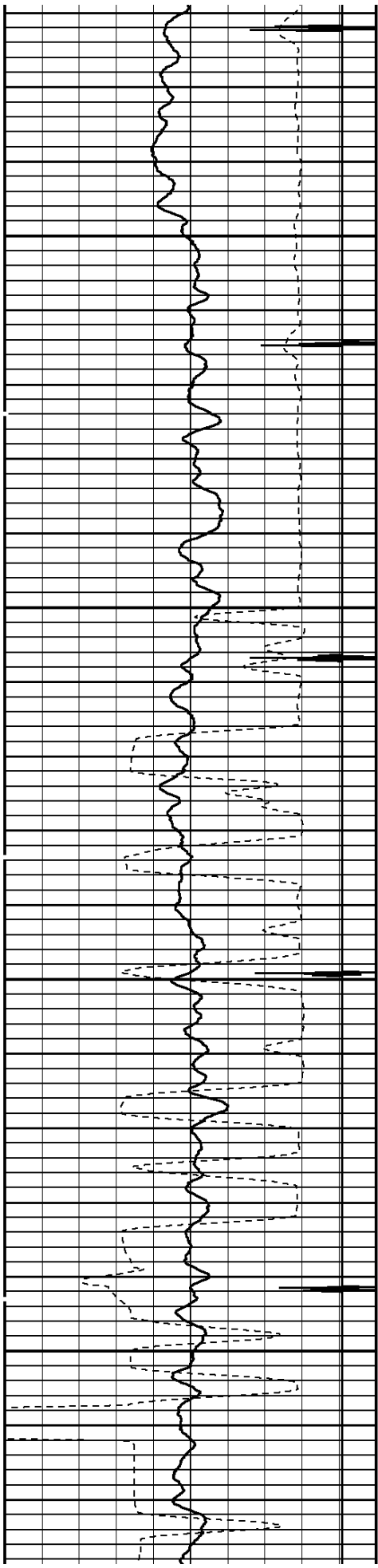

1200
1300

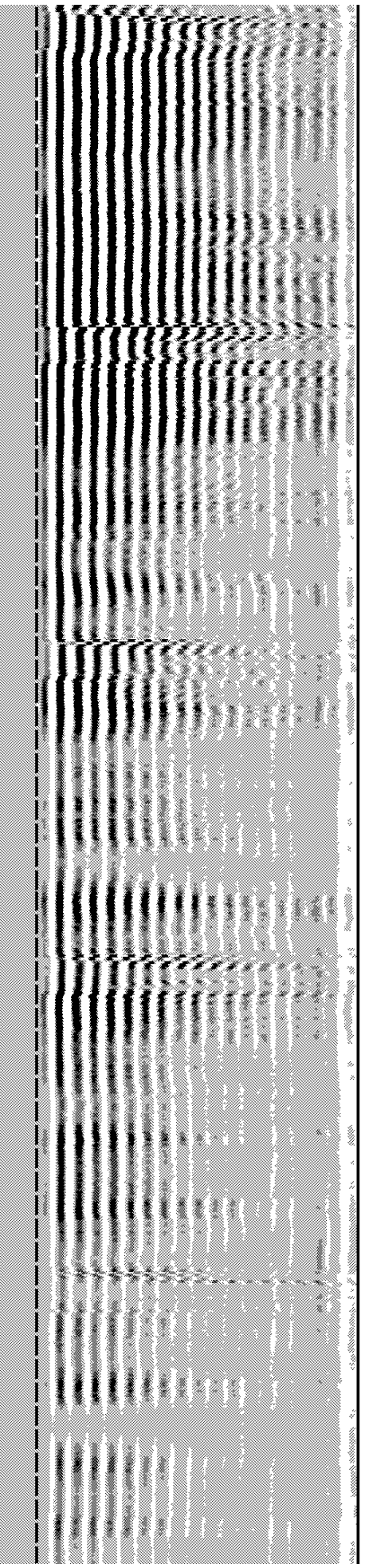
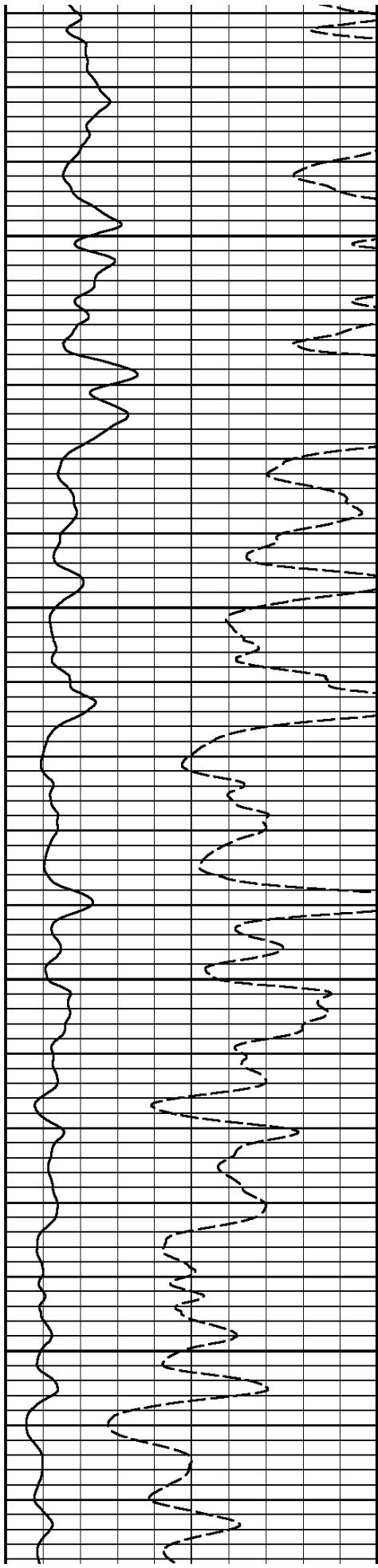

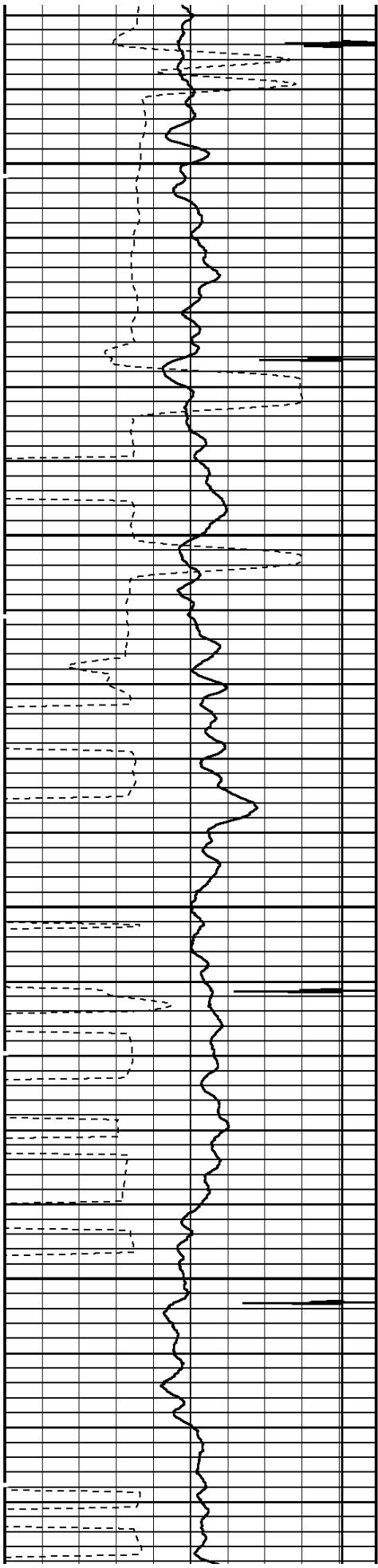

1400
1500

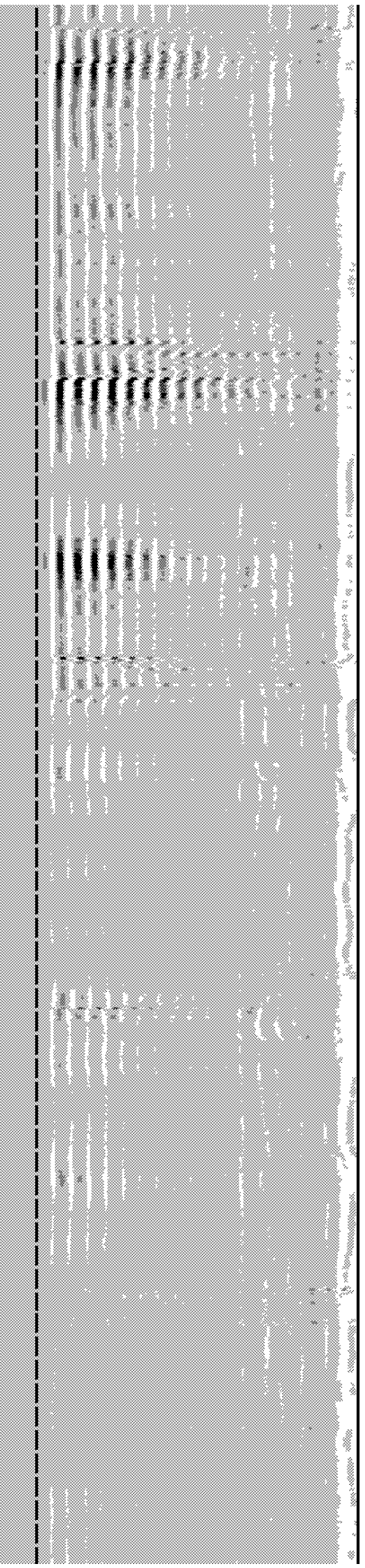
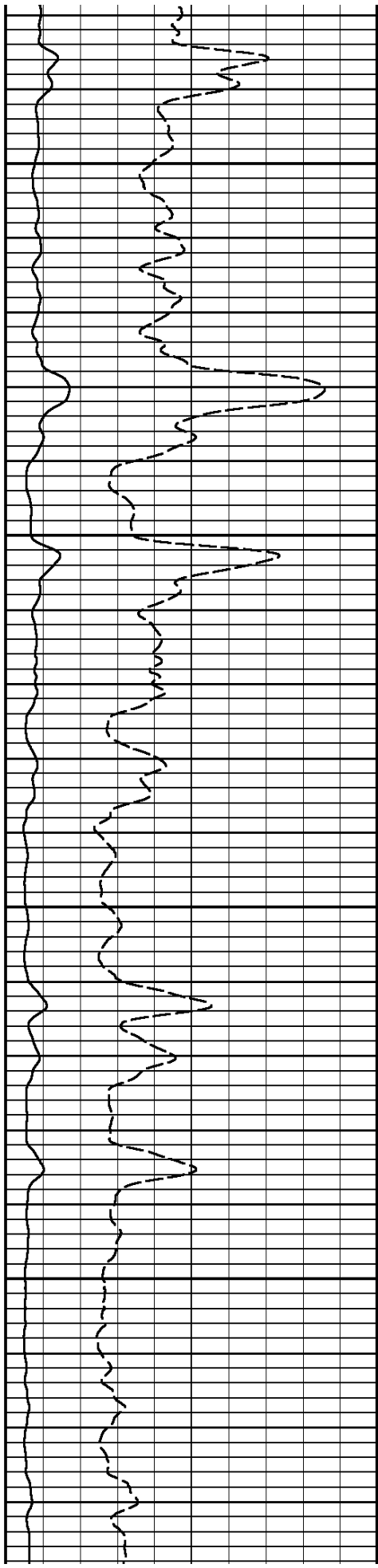

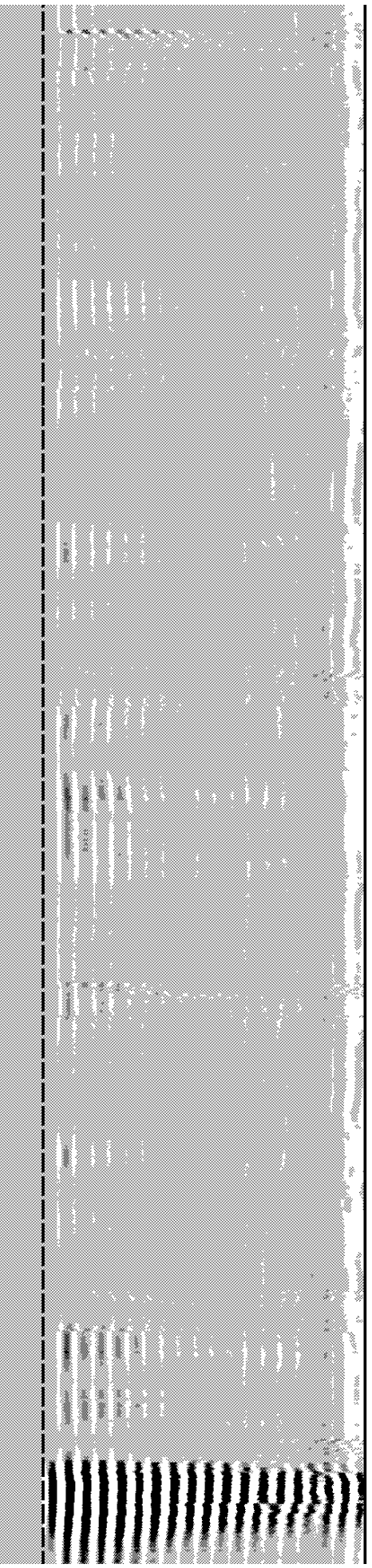
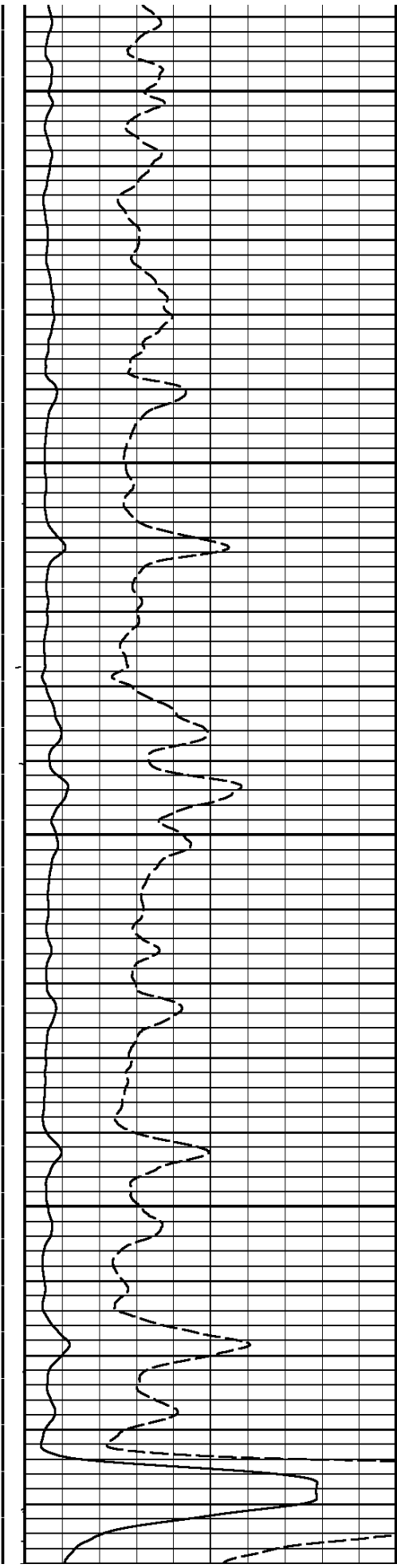
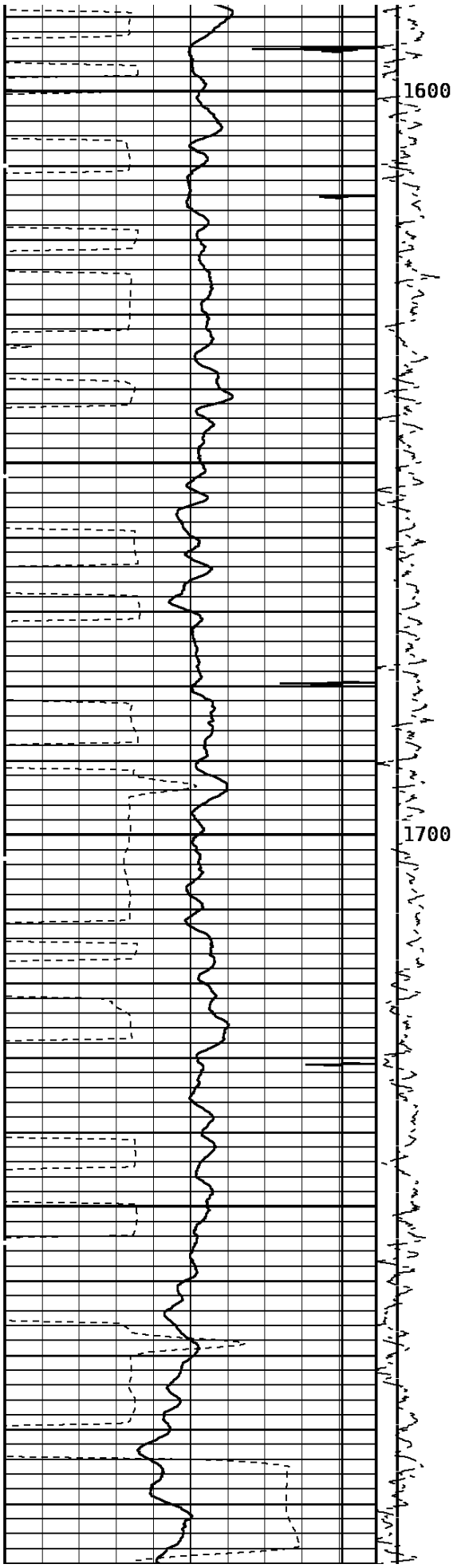

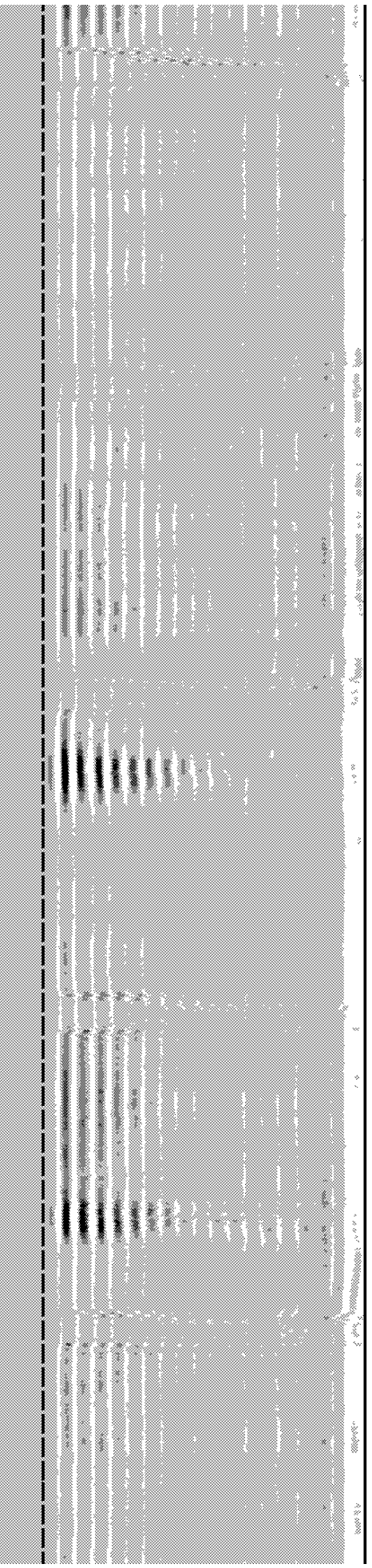
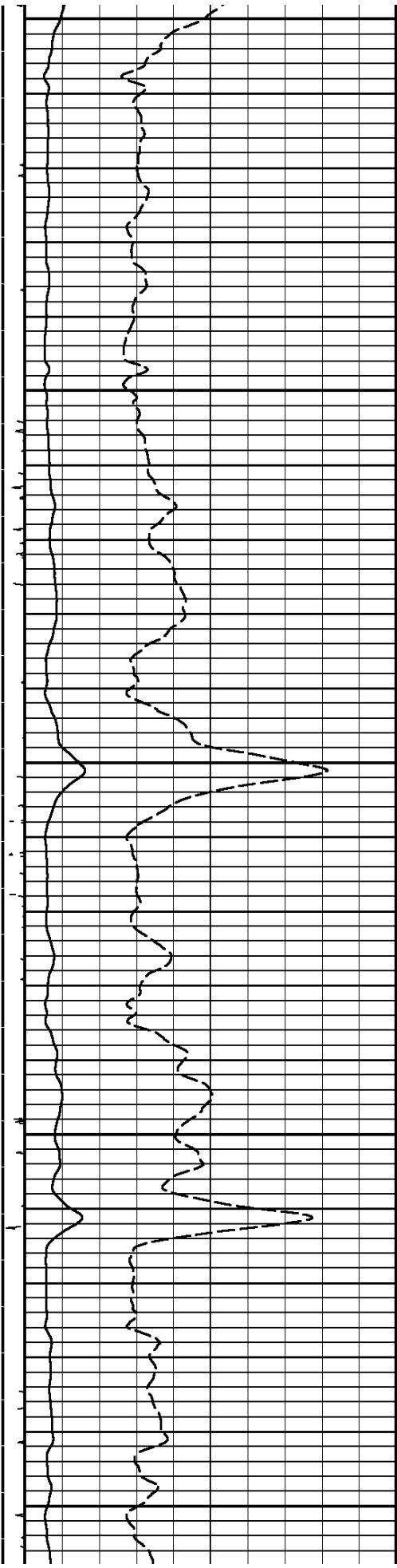
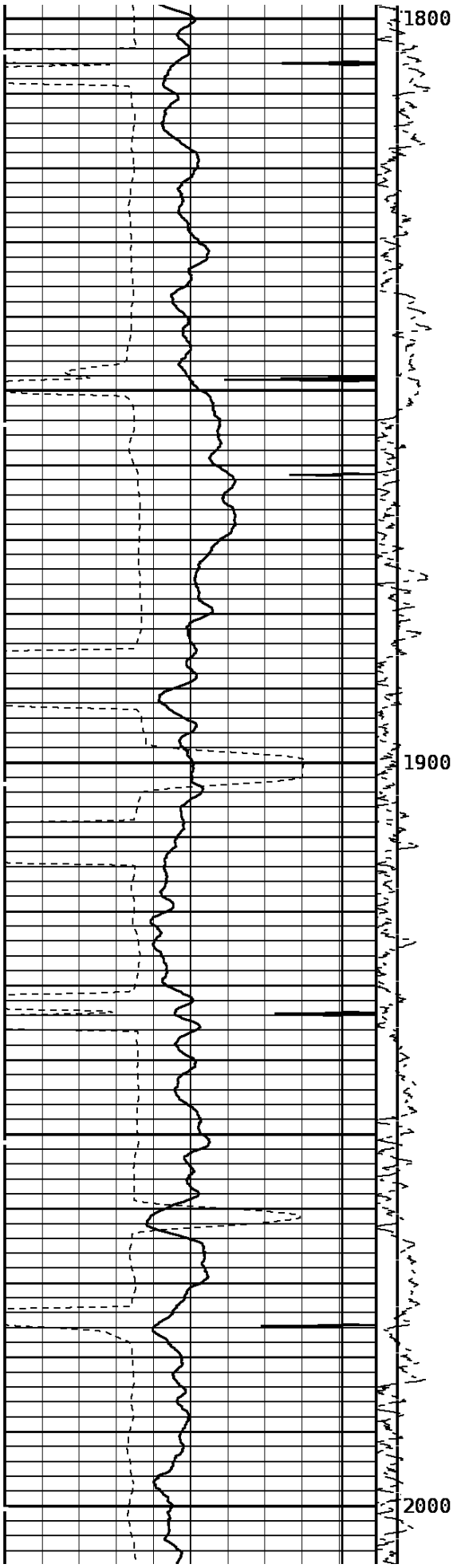

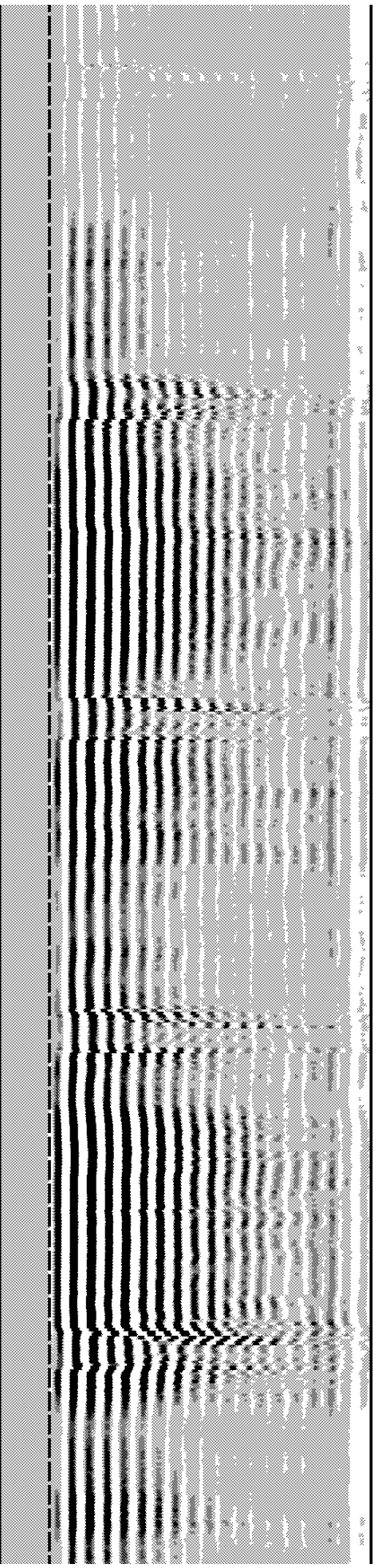
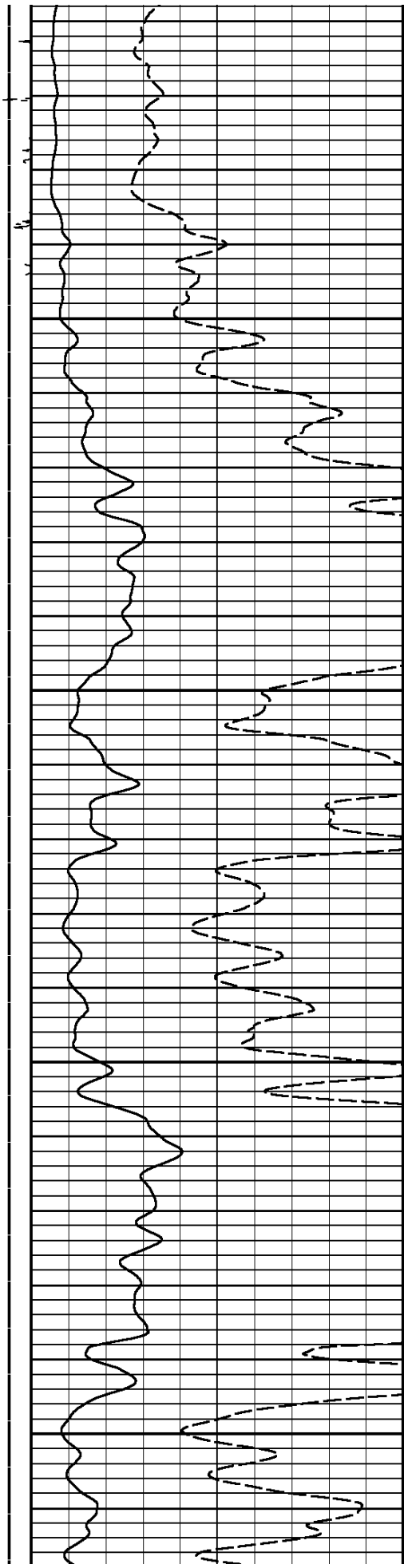
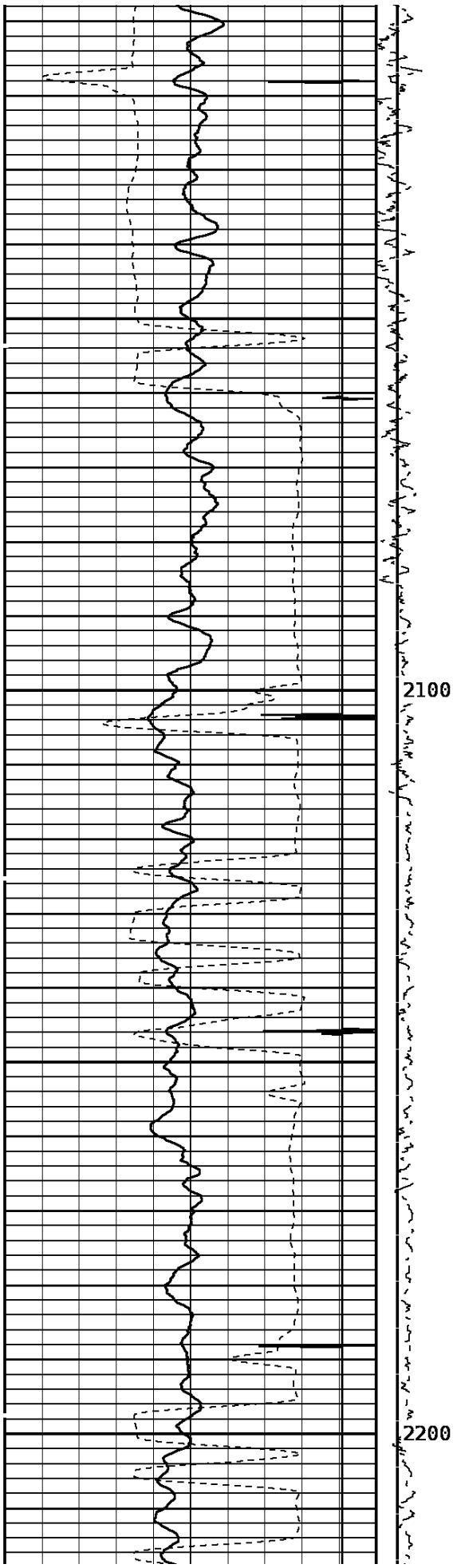

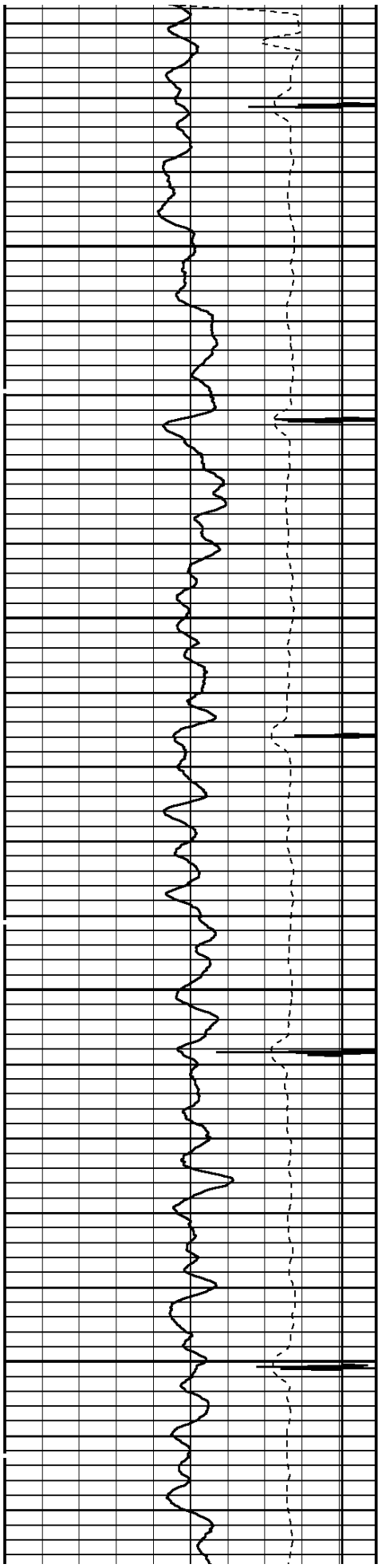

Handwritten notes in Arabic script are present along the right margin of the grid. The number 2300 is printed on the grid line.

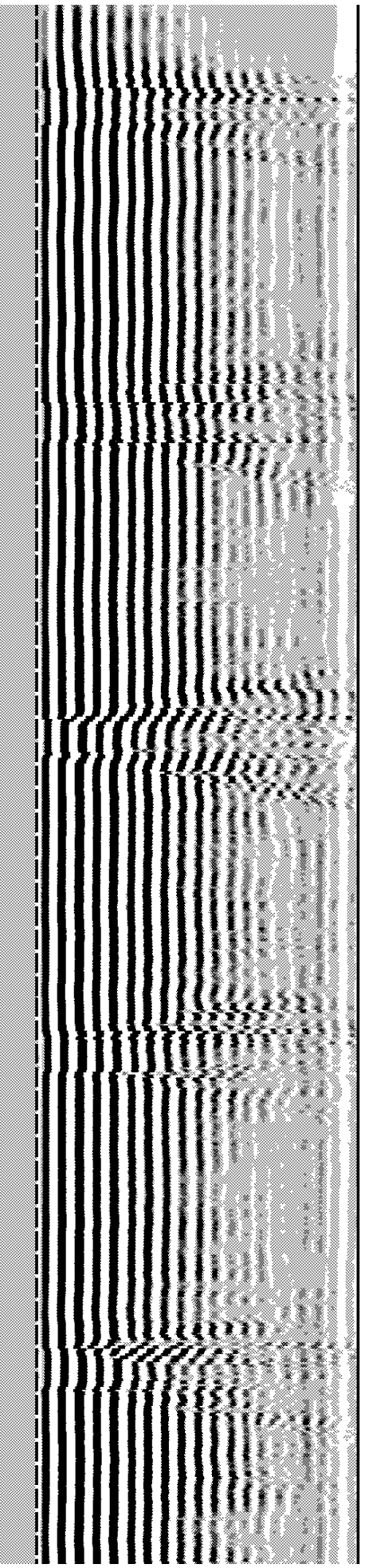
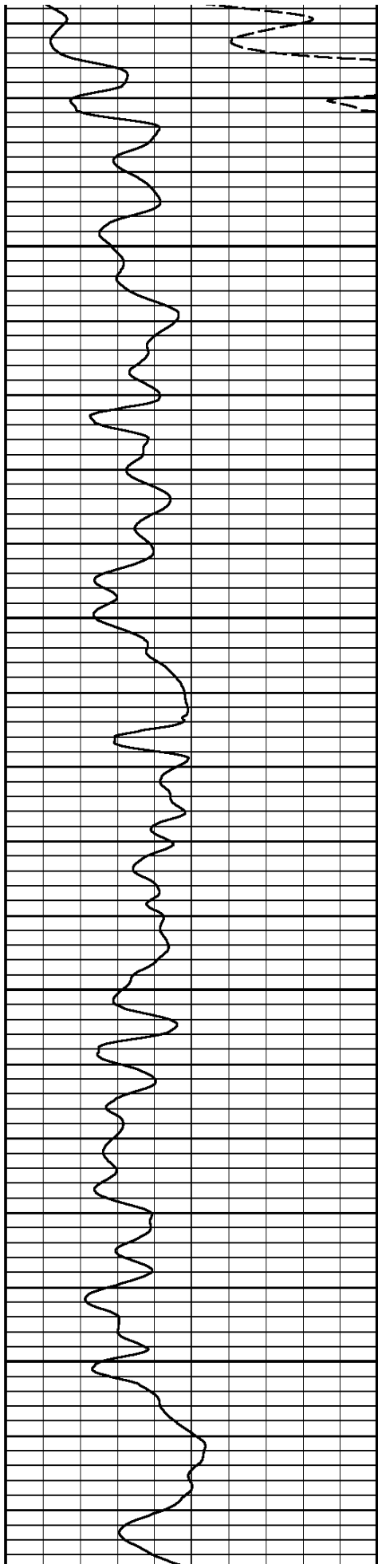

2300

2400

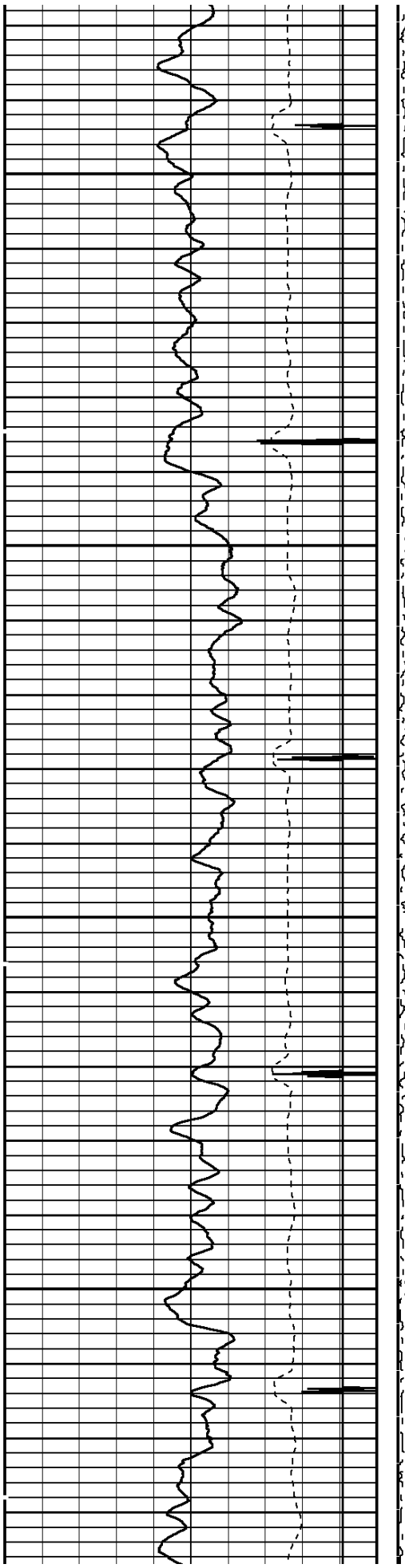

2500

2600

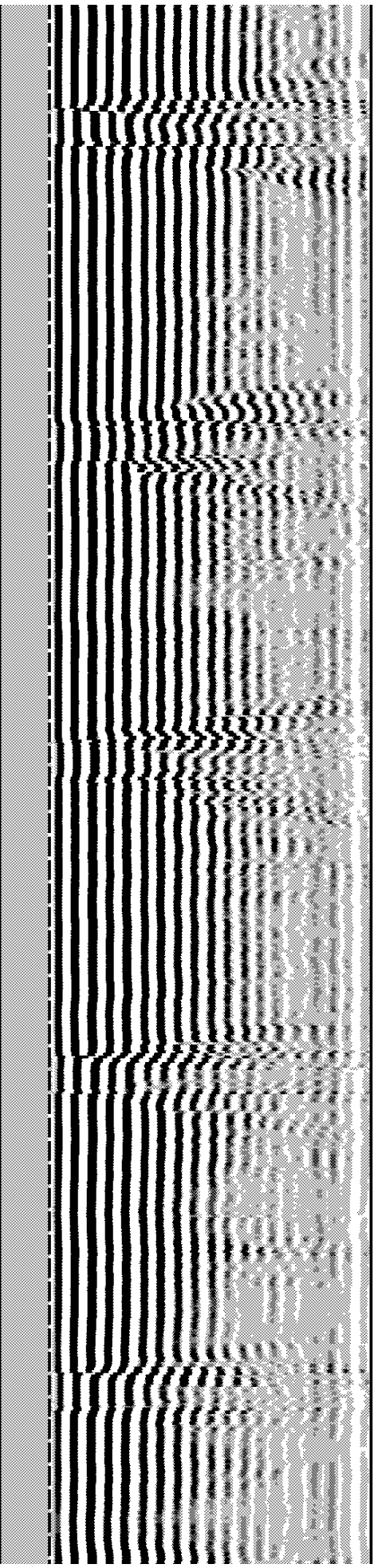
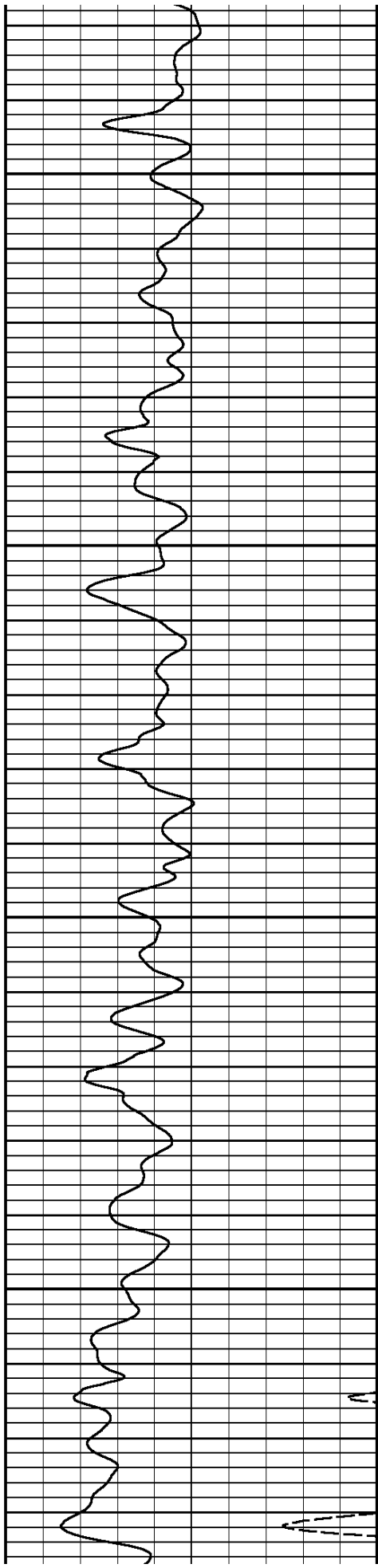

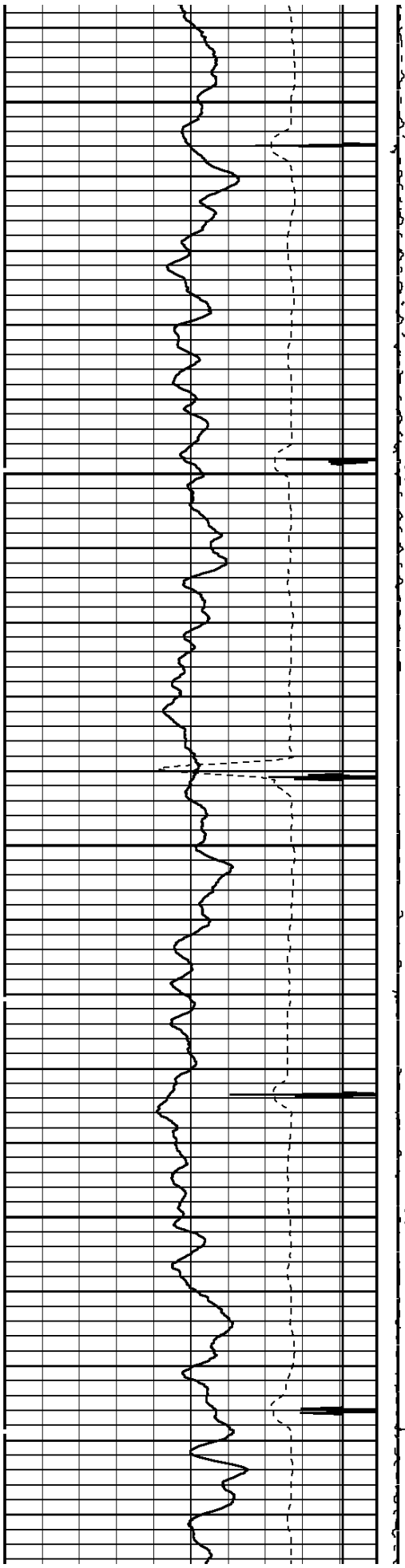

2700

2800

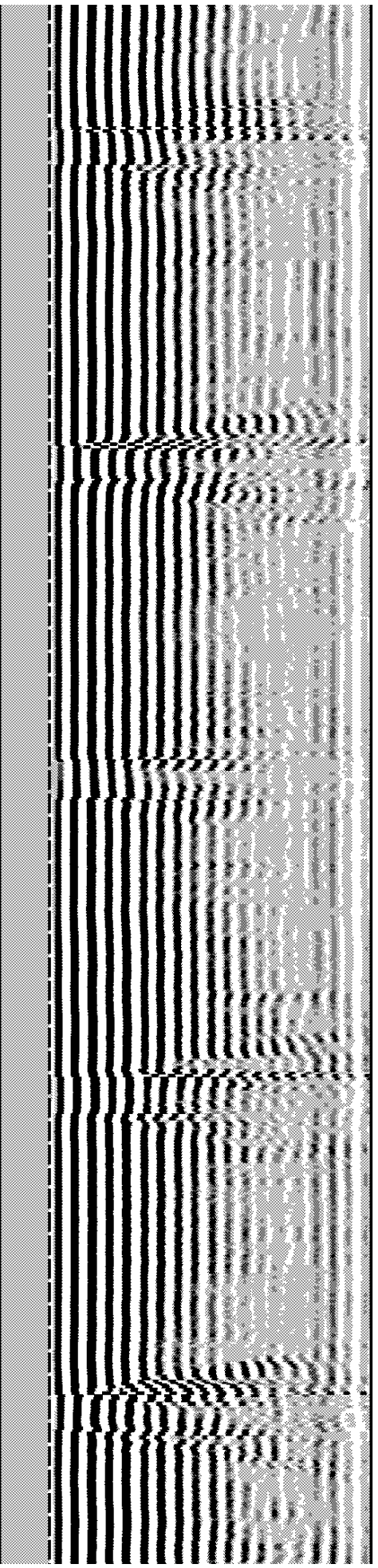
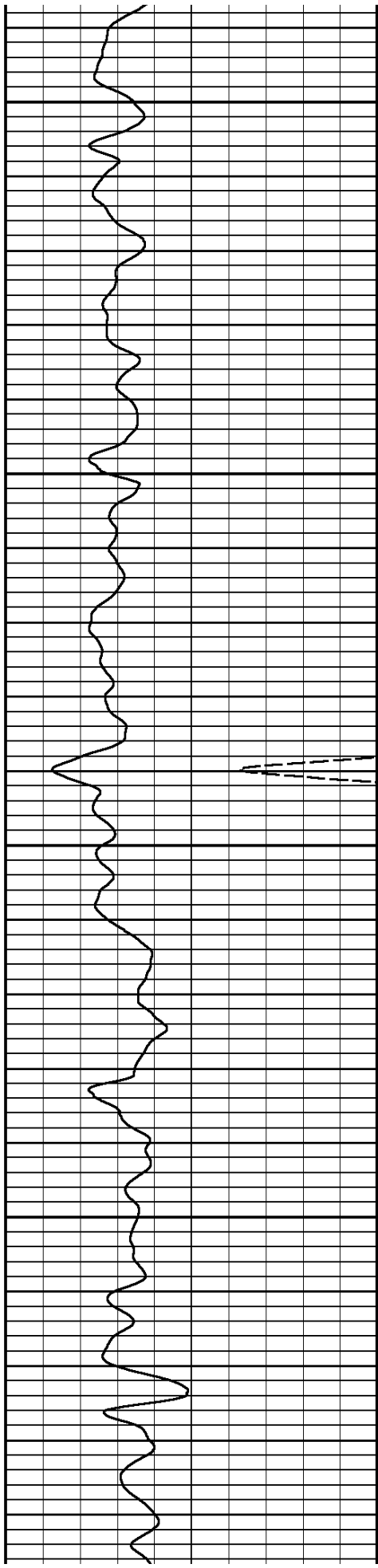

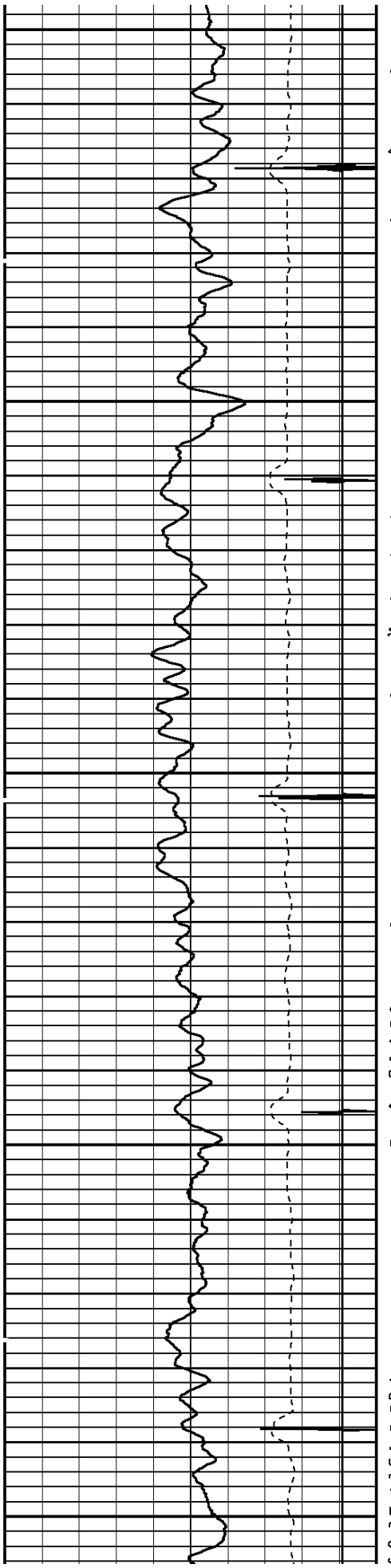

2900

3000

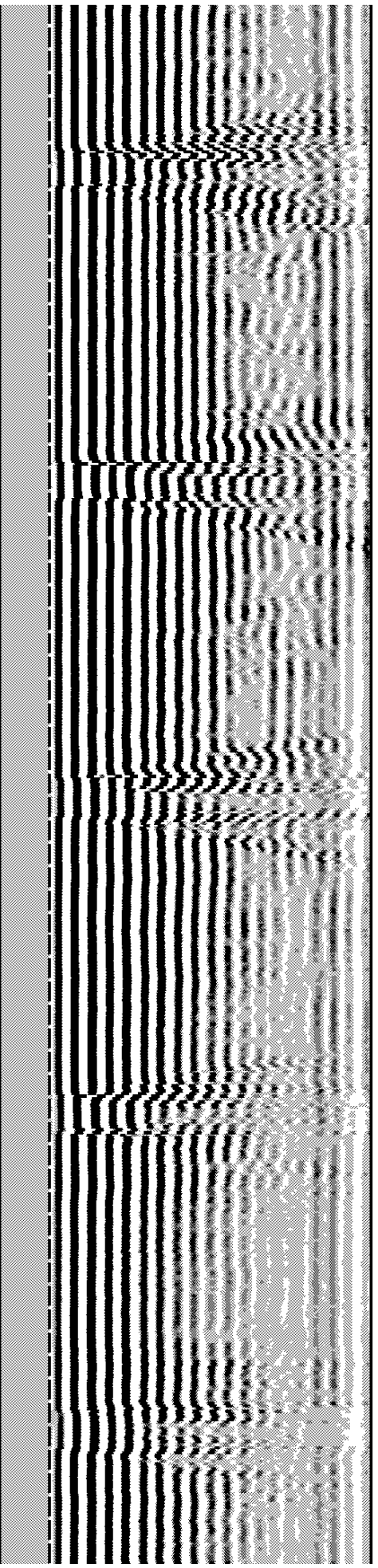
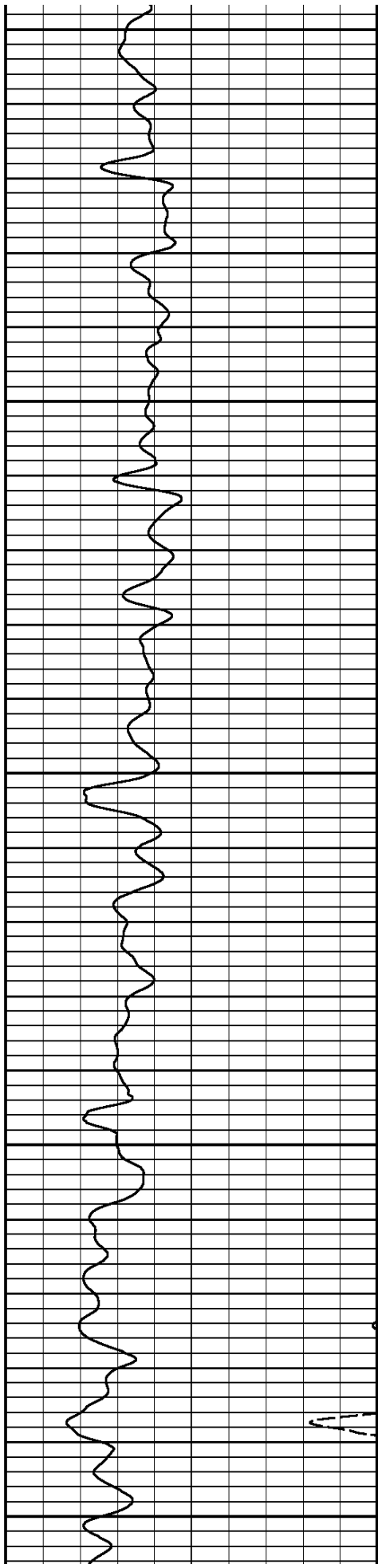

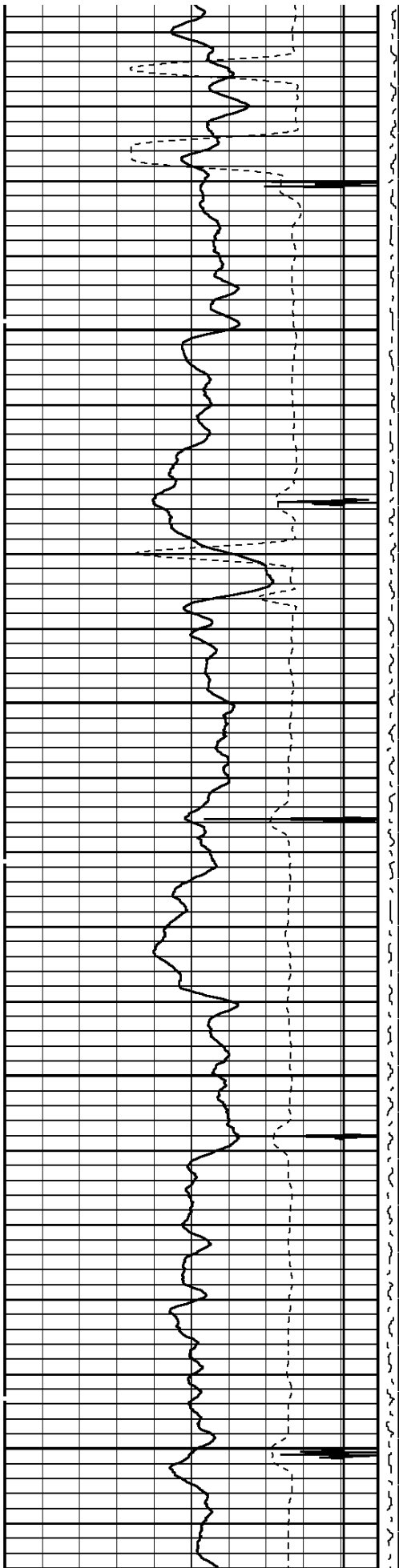

3100

3200

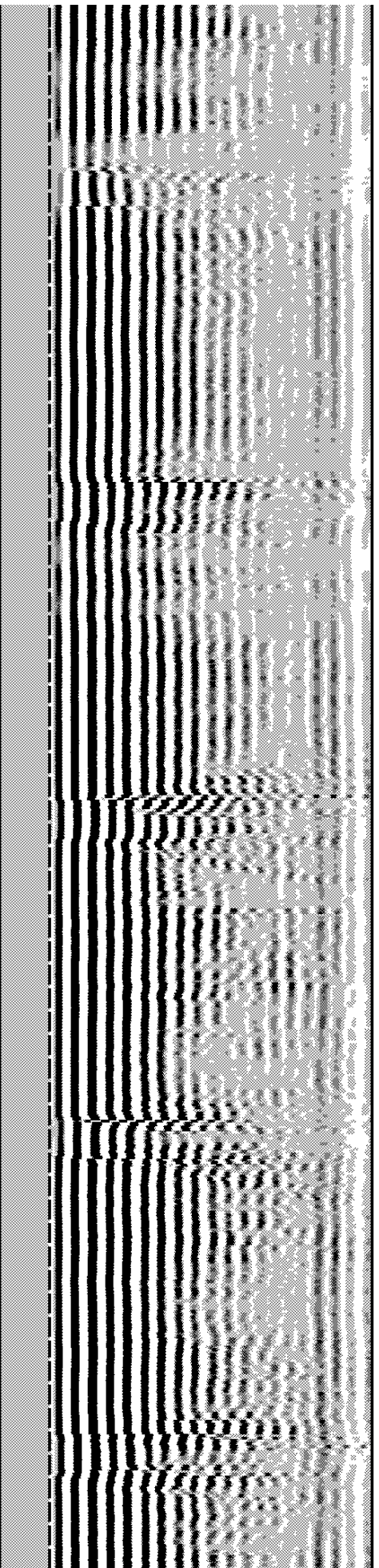
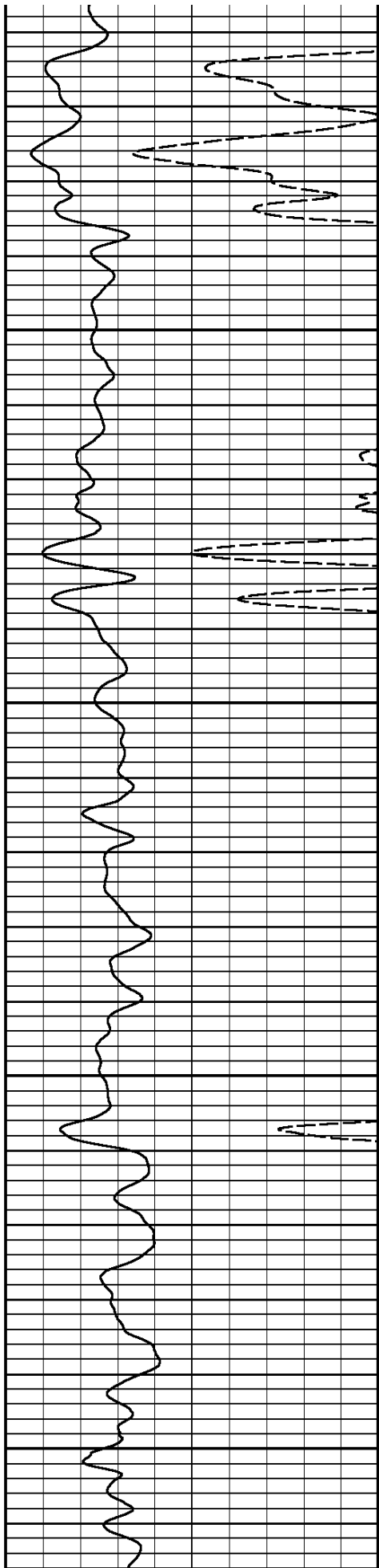

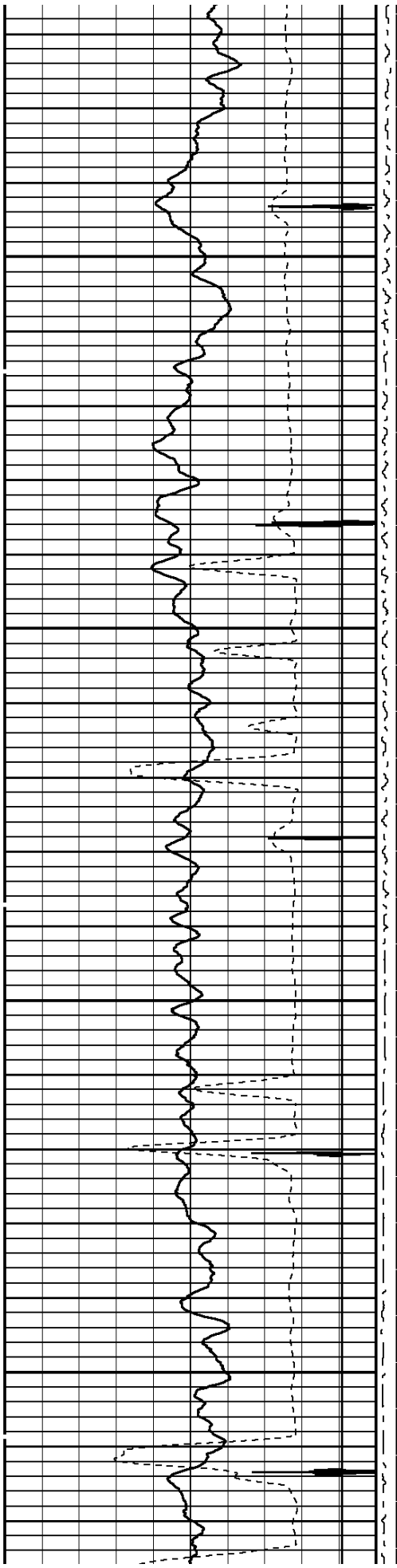

3300

3400

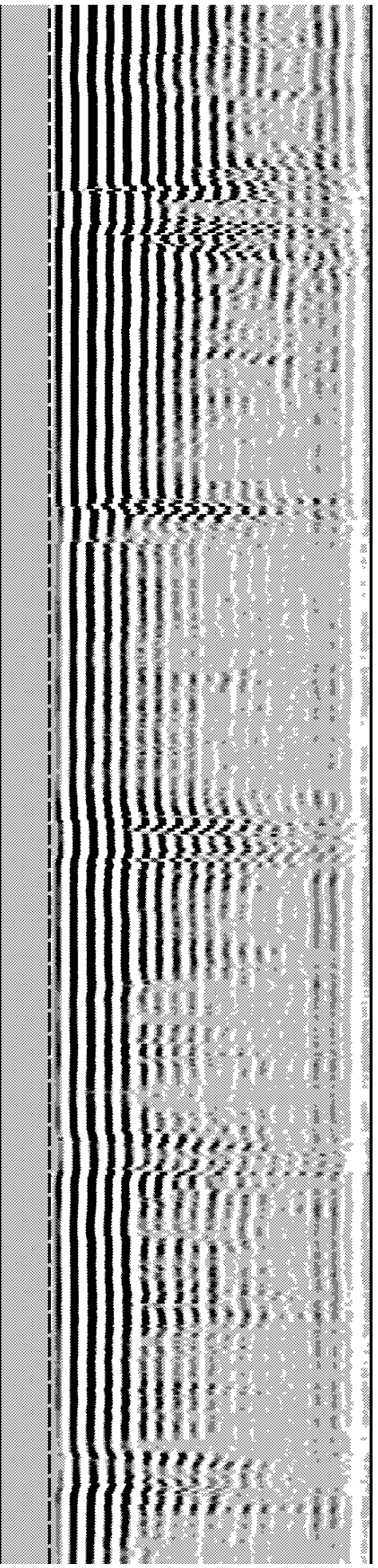
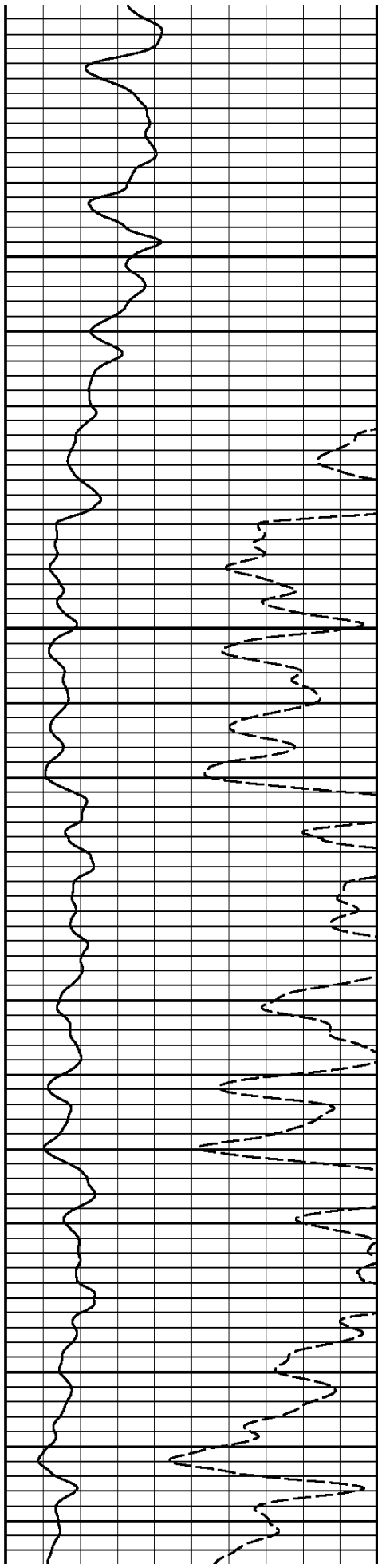

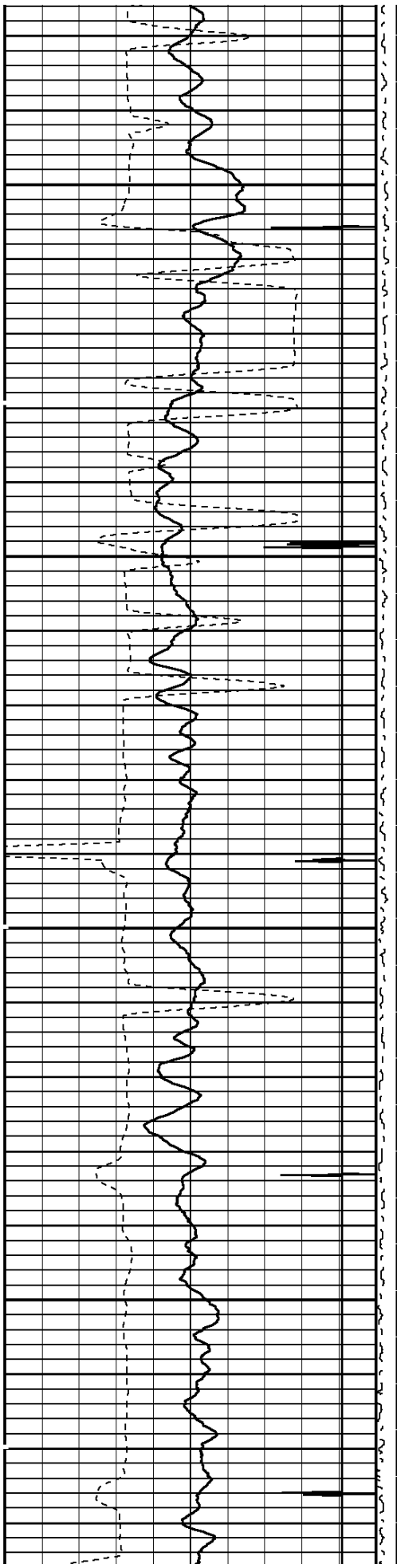

3500

3600

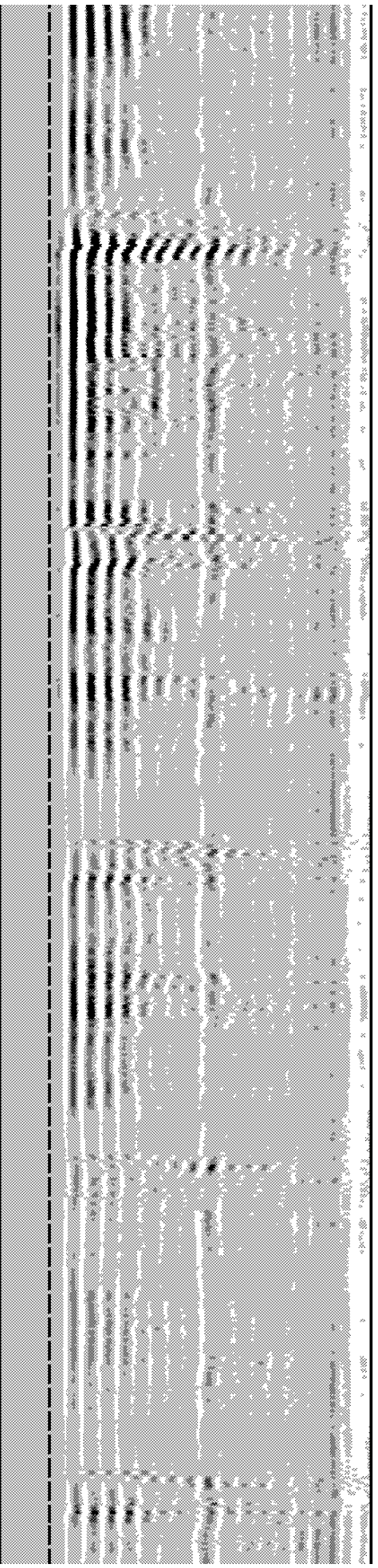
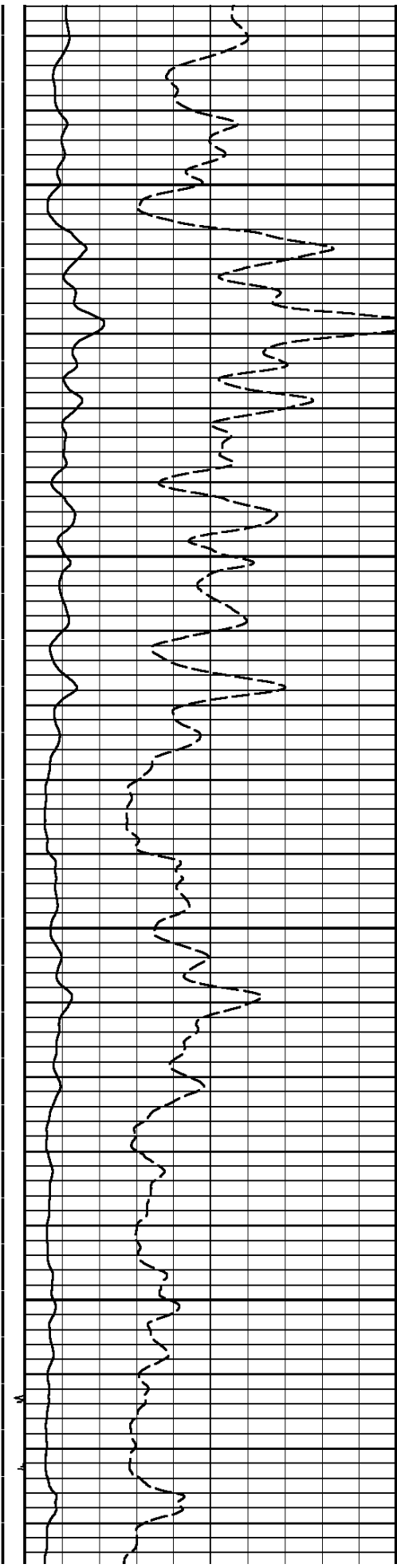

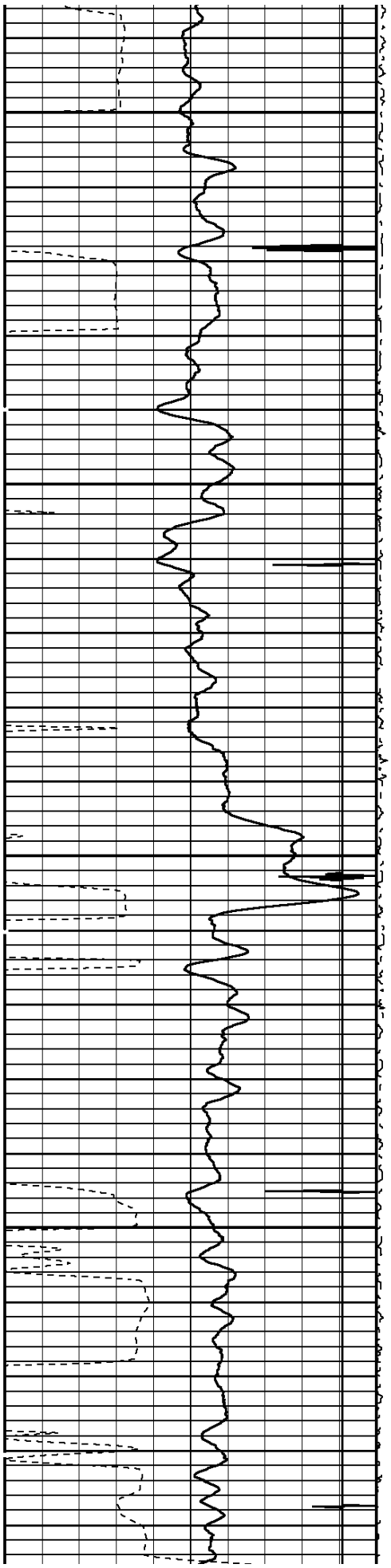

3700

3800

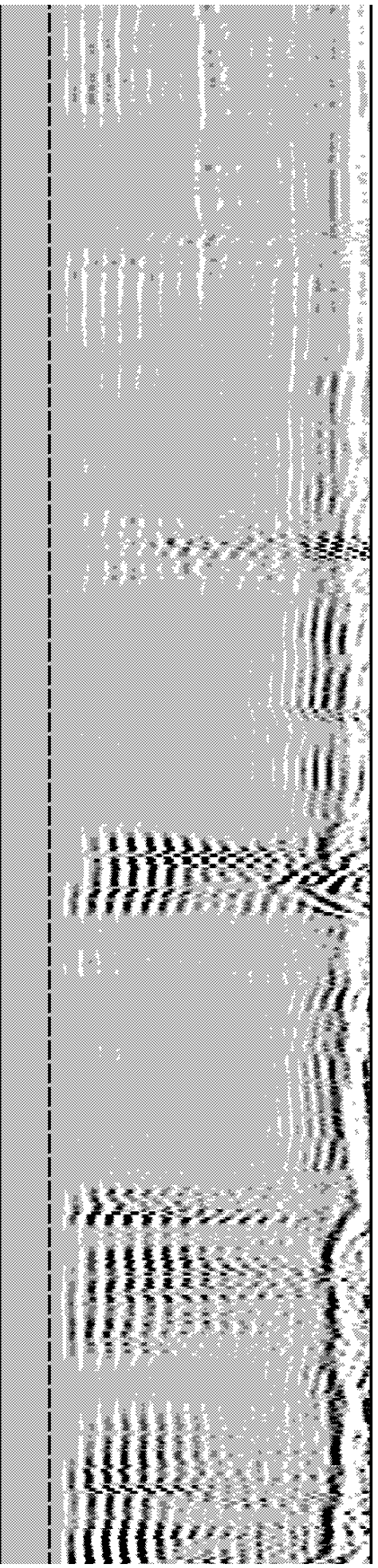
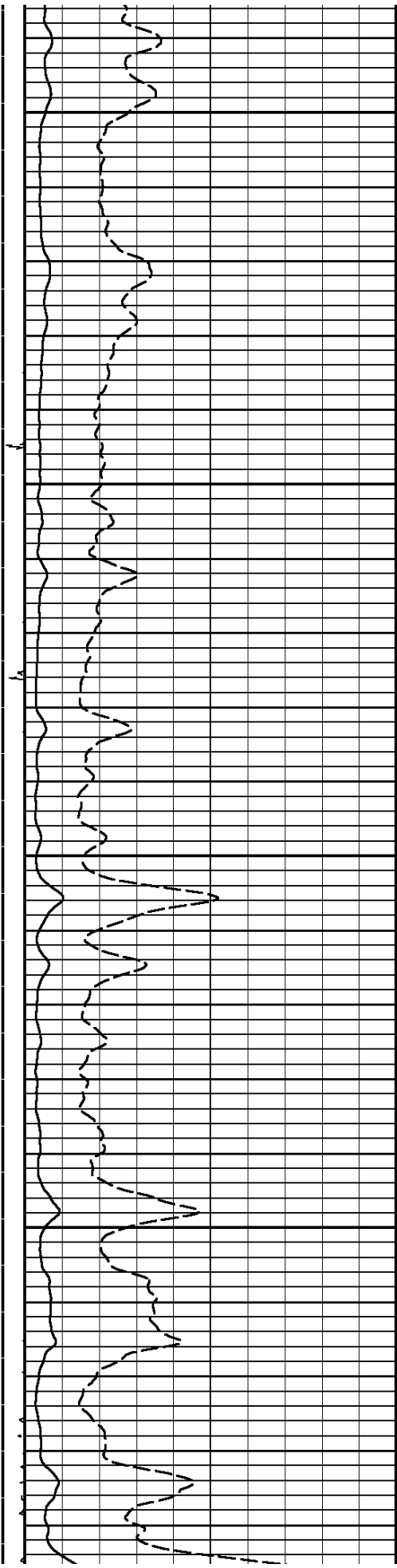

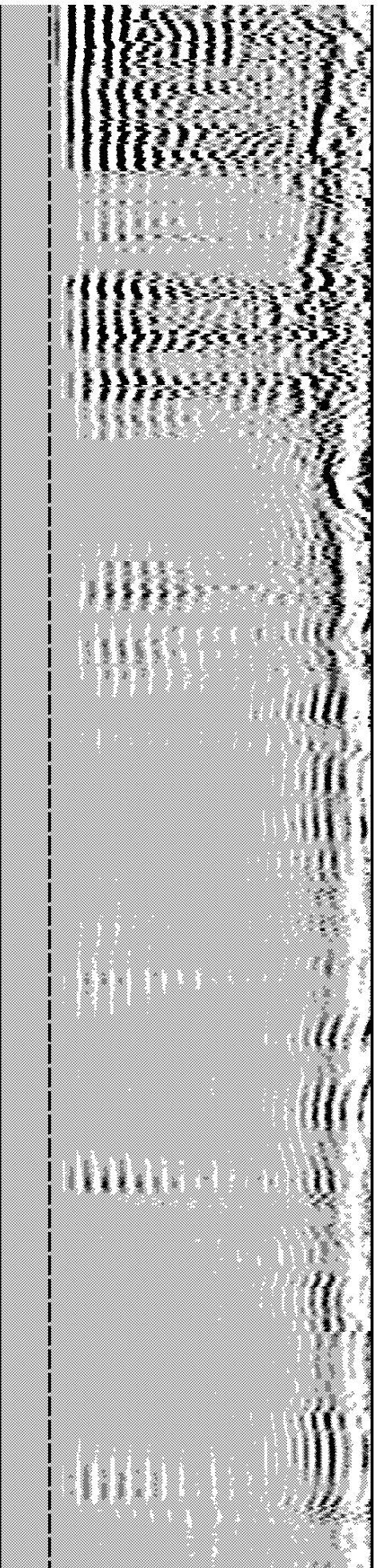
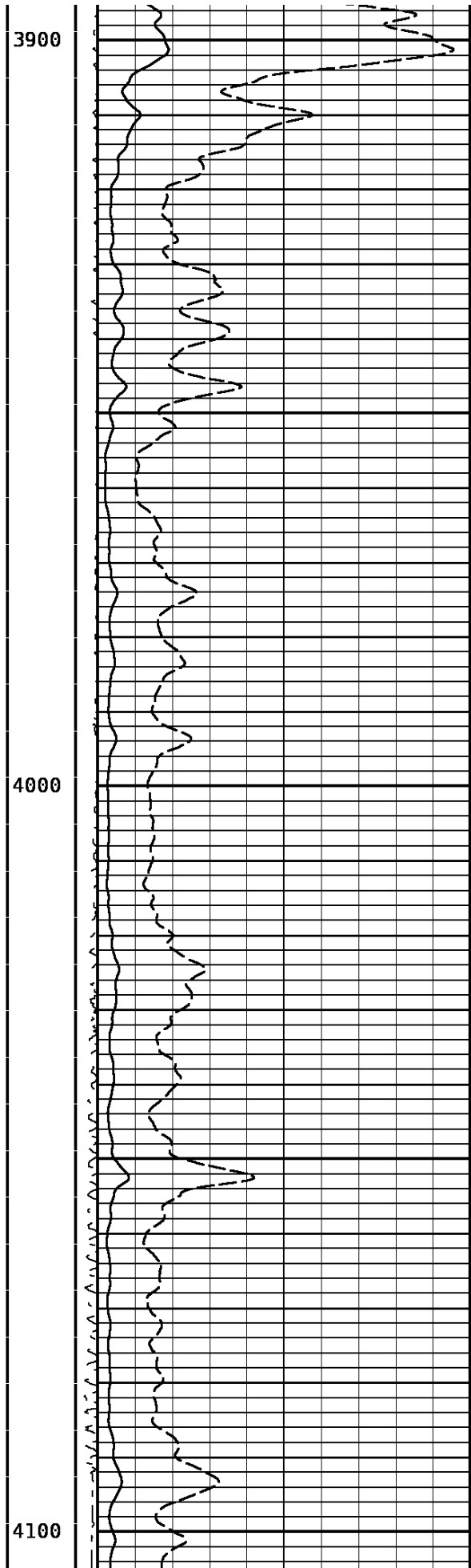
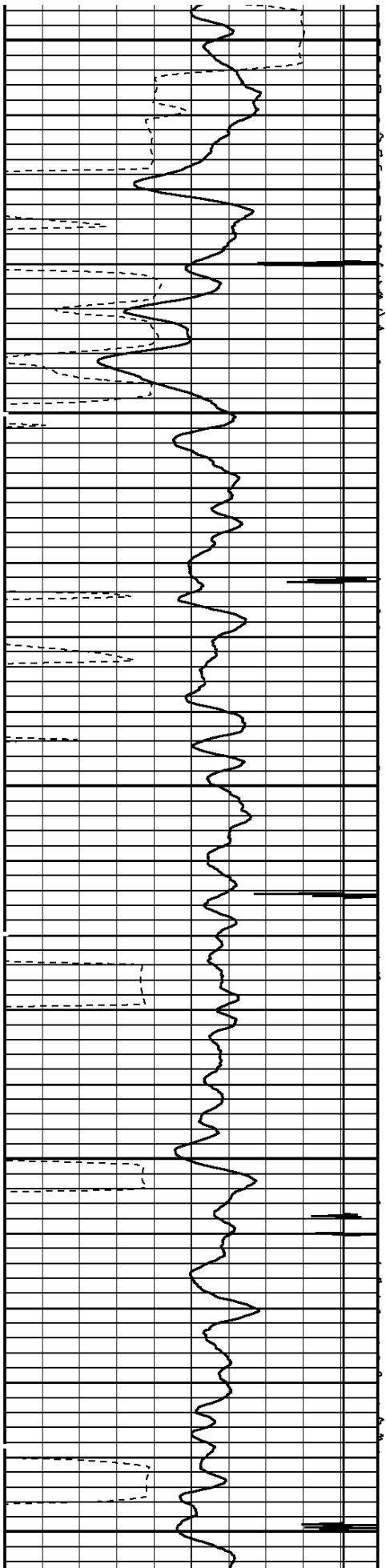

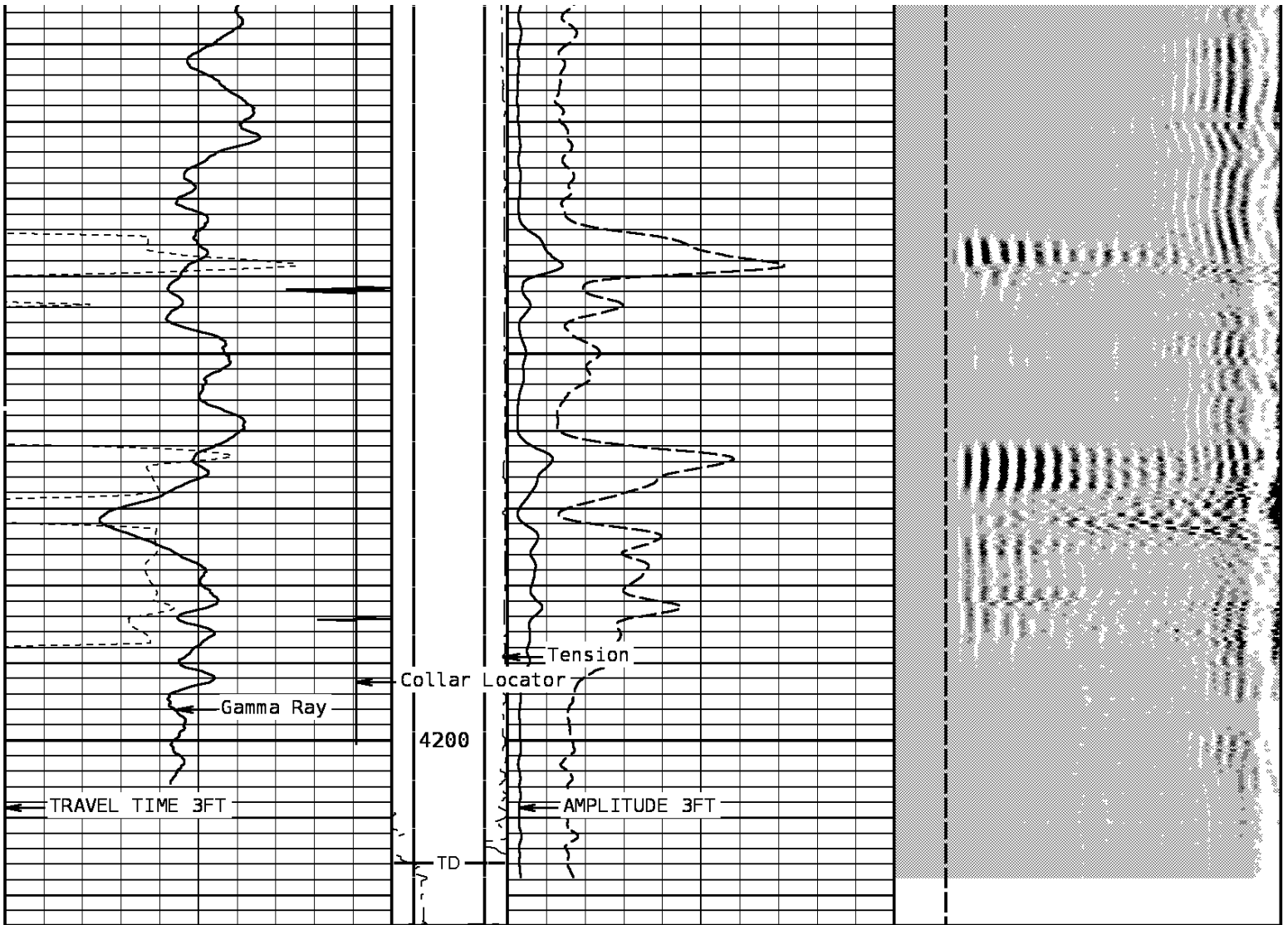

TRAVEL TIME 3FT	Tension	AMPLITUDE 3FT	VARIABLE DENSITY 5FT
310 Microseconds 210	1500 LBS	0 Millivolts 100	200 Microseconds 1200
GAMMA RAY		AMPLIFIED 3FT AMP	FREE PIPE TT
0 API 150		0 Millivolts 20	200.00 Microseconds 1200.00
COLLAR LOCATOR			
-250 Millivolts 25			

START DEPTH: 4224.0 DIRECTION: UP DATE: 11/10/2010 TIME: 13:34 MODE: RECOMPUTE
 RECOMPUTED DATE: 11/10/2010 TIME: 14:42

120801 PRESSURE

PRESSURE PASS

DEPTH SCALE: 5":100'

VERSION: 143R 2.0b"

DEPTH SCALE: 5":100'

VERSION: 143R 2.0b"

REPEAT PASS

166099 REPEAT

FINISH DEPTH: 3998.3 Feet DIRECTION: UP DATE: 11/10/2010 TIME: 11:50 MODE: RECOMPUTE
RECOMPUTED DATE: 11/10/2010 TIME: 11:57

COLLAR LOCATOR									
-250	Millivolts	25							
GAMMA RAY				AMPLIFIED 3FT AMP		FREE PIPE TT			
0	API	150	0	Millivolts	20	200.00	Microseconds	1200.00	
TRAVEL TIME 3FT				AMPLITUDE 3FT		VARIABLE DENSITY 5FT			
310	Microseconds	210	1500 LBS	0	Millivolts	100	200	Microseconds	1200

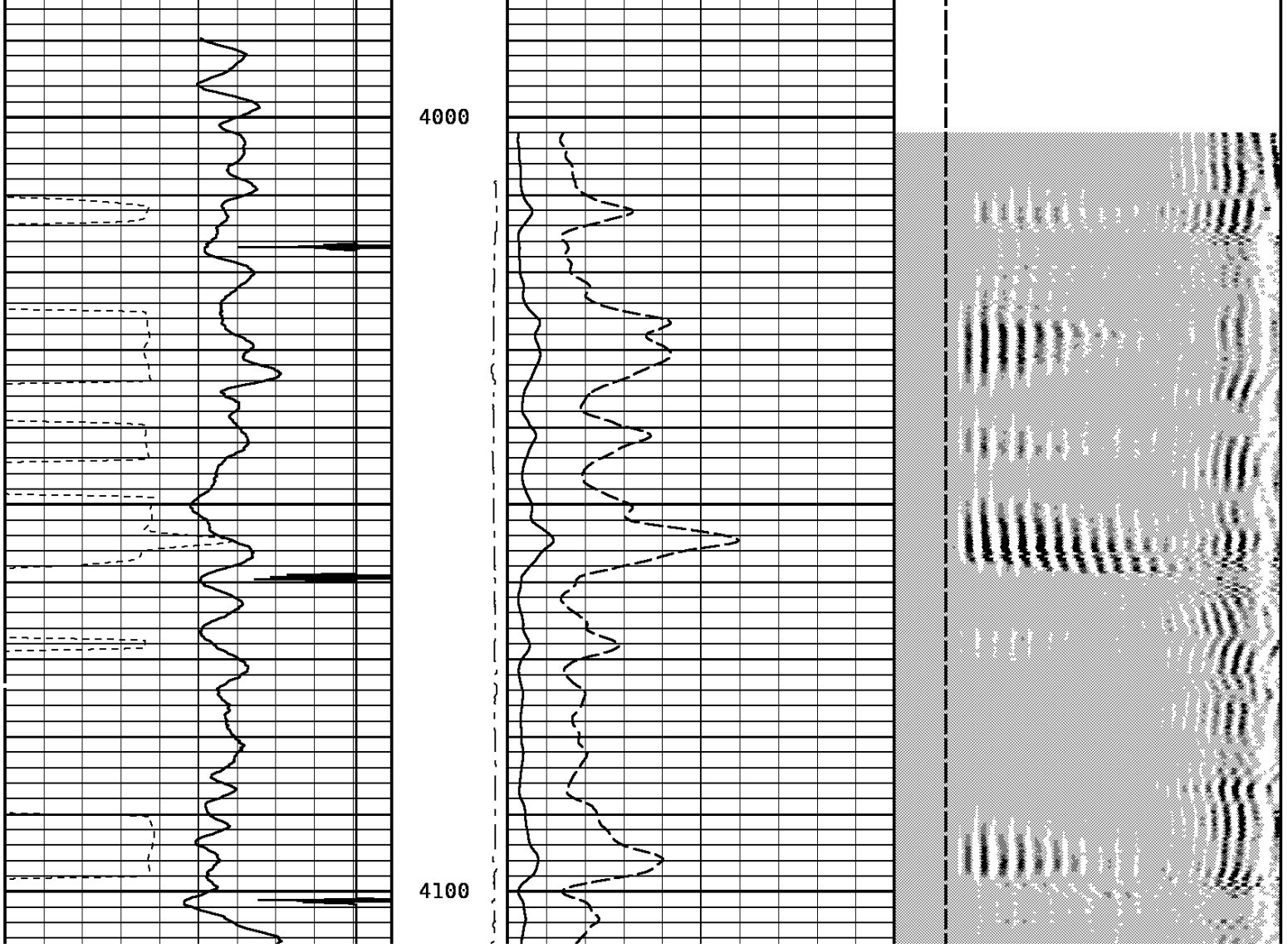

11/10/10

11:25

879.3 F

Ver 143R 2.0b

Job 166099

Sector Bond Before Calibration

Tool Type SBT-AA Serial No 45116

Sensor	Description	Standard	Measured
AMP 3FT	ZERO	1.60	17.10
	PLUS	81.00	1421.40
AMP 5FT	ZERO	0.00	0.00
	PLUS	72.00	1617.60
1 SECTOR AMP	ZERO	0.00	0.00
	PLUS	100.00	807.26
2 SECTOR AMP	ZERO	0.00	0.00
	PLUS	100.00	980.07
3 SECTOR AMP	ZERO	0.00	0.00
	PLUS	100.00	756.19
4 SECTOR AMP	ZERO	0.00	0.00
	PLUS	100.00	733.82
5 SECTOR AMP	ZERO	0.00	0.00
	PLUS	100.00	1166.25
6 SECTOR AMP	ZERO	0.00	0.00
	PLUS	100.00	1306.86
7 SECTOR AMP	ZERO	0.00	0.00
	PLUS	100.00	1277.95
8 SECTOR AMP	ZERO	0.00	0.00
	PLUS	100.00	1159.67

08/10/10

17:24

-68.9 F

Ver 80214133R

Job

Gamma Ray After Survey Calibration

Tool Type: GRB-AA

Serial No: 212

Calibrator No:

Background	Calibrator	Standard	Units
151.6	510.2	152.0	API

Delta Counts Per Sec: 358.6 CPS/API = 2.359

Cased Hole Cablehead

Weight 2.2 lb
Length 1.02 ft
Max. Diameter 1.685 in

Total Stack Weight 219.2 lb in air
Total Stack Length 27.85 ft

Slim Hole Centralizer

Weight 11.9 lb
Length 2.49 ft
Max. Diameter 2.717 in

Collar Locator

Weight 39.8 lb
Length 3.40 ft
Max. Diameter 2.717 in

Slim Hole Gamma Ray

Weight 39.8 lb
Length 4.71 ft
Max. Diameter 2.717 in

Slim Hole Centralizer

Weight 23.8 lb

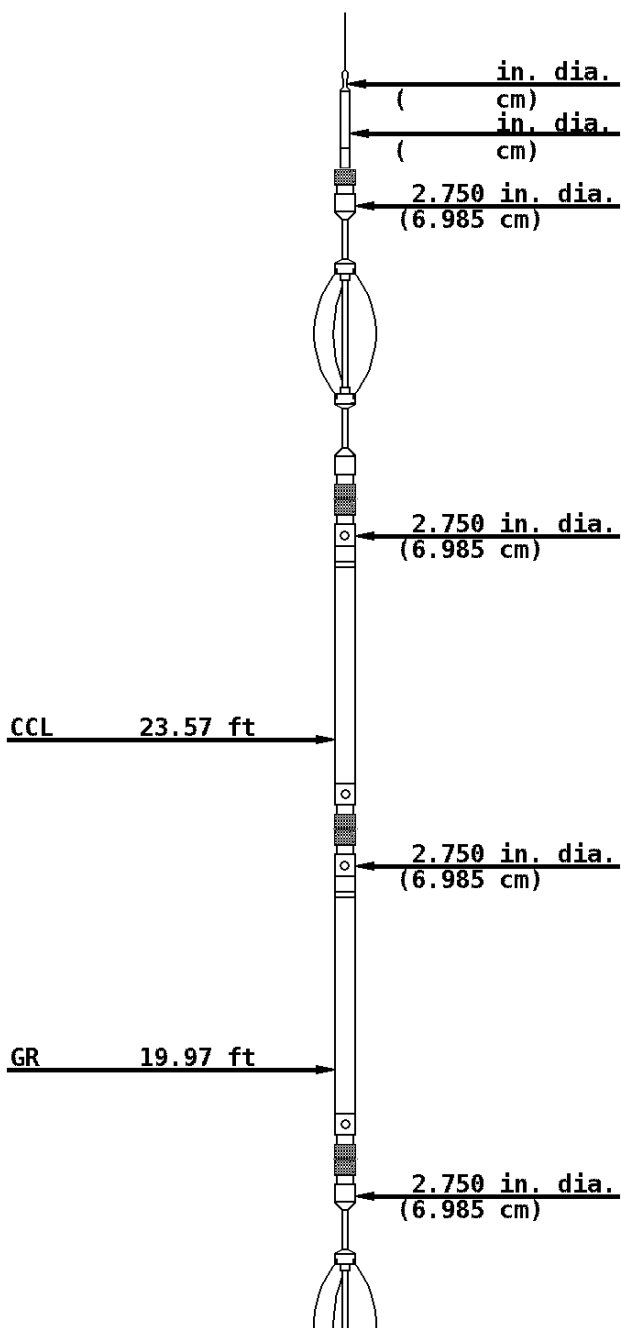

Length 3.08 ft
Max. Diameter 2.717 in

Sector Bond

Weight 89.8 lb
Length 10.32 ft
Max. Diameter 2.717 in

Slim Hole Centralizer

Weight 11.9 lb
Length 2.82 ft
Max. Diameter 2.717 in

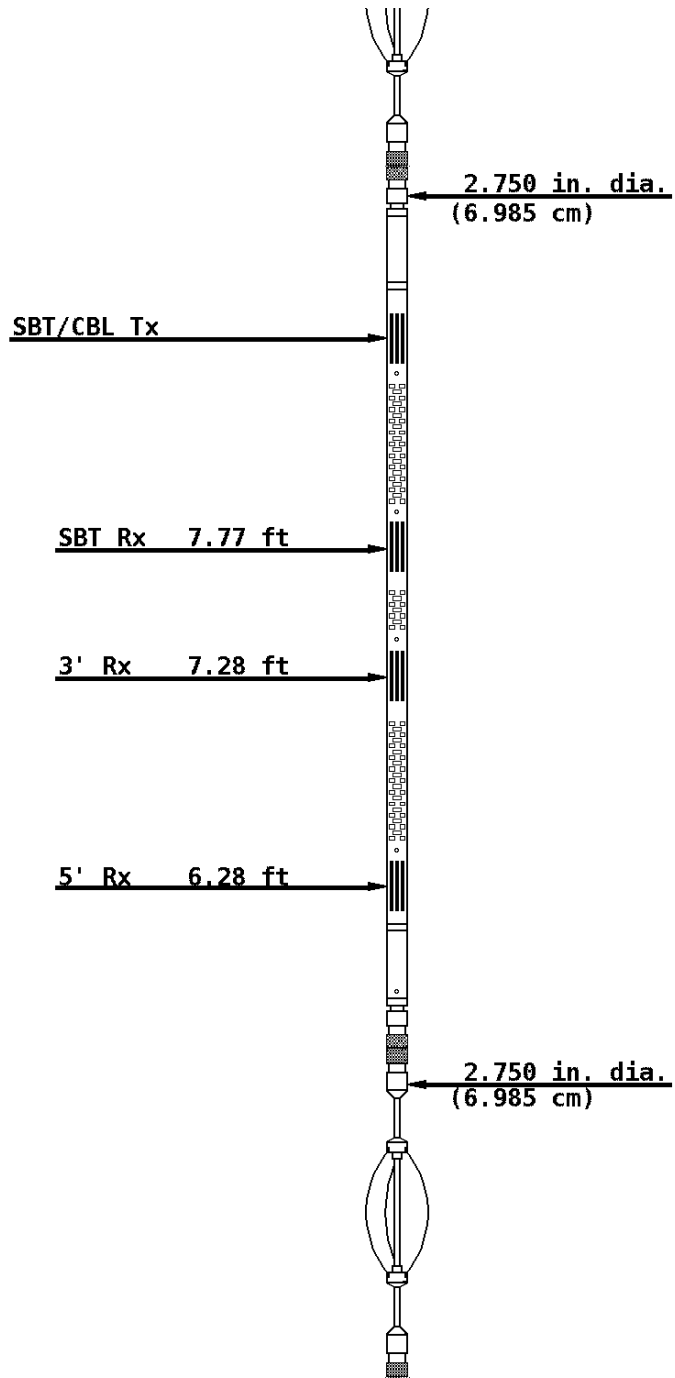

COMPANY BRIDGE ENERGY
WELL DJS PROPERTIES 1-15
FIELD WILD CAT
COUNTY PAYETTE

STATE IDAHO



Weatherford®