

EX. SR-01

BEFORE THE IDAHO DEPARTMENT OF LANDS

**In the Matter of Application of Snake River Oil)
and Gas, LLC for an Order establishing a)
Spacing Unit Consisting of the SE ¼ of Section)
15, the E ½ of the SW ¼ of Section 15, and the)
NE ¼ of Section 22, Township 8 North, Range 5)
West, Boise Meridian, Payette County, Idaho)
)
SNAKE RIVER OIL AND GAS, LLC,)
Applicant.)
)
)**

Docket No. CC-2025-OGR-01-002

NOTICE

To all uncommitted mineral interest owners in the SE ¼ of Section 15, the E ½ of the SW ¼ of Section 15, and the NE ¼ of Section 22, Township 8 North, Range 5 West, Boise Meridian, Payette County, Idaho:

On May 22, 2025, pursuant to Idaho Code § 47-317 and § 47-328 Snake River Oil and Gas, LLC filed an application with the Idaho Department of Lands for an order establishing a spacing unit described as the SE ¼ of Section 15, the E ½ of the SW ¼ of Section 15, and the NE ¼ of Section 22, Township 8 North, Range 5 West, Boise Meridian, Payette County, Idaho. All uncommitted interest owners in the proposed spacing unit will have an opportunity to respond to the application. Any such response should be addressed to the Department of Lands, 300 N. 6th Street, Suite 103; PO Box 83720, Boise, ID 83720-0050, or submitted via email as allowed by the Department. The Department may be contacted by phone at (208) 334-0200. Responses must be filed with the Department no later than fourteen (14) days before the hearing on the application. Unless rescheduled to a later date by the Department or the Idaho Office of Administrative Hearings, the hearing on the application will be held according to the Department's regular hearing schedule on July 10, 2025, or at such later date as is set by the Department or the Idaho Office of Administrative Hearings. Notice of the final hearing date will be available on the Department's website at <https://ogcc.idaho.gov/administrative-hearings/> after posting, and at the address and phone number listed above.

DANIEL R. HARDEE
GREG K. HARDEE
RICH M. PIÑOL
DAVID R. KRACKE
JOE M. HARRINGTON
JAKE HARDEE

LAW OFFICES
HARDEE, PIÑOL & KRACKE PLLC
1487 S. David Lane
Boise, Idaho 83705

TELEPHONE
(208) 433-3913
TELEFAX
(208) 342-2170

Of Counsel:
BO DAVIES
MICHAEL CHRISTIAN

May 22, 2025

Shannon Chollett
Division Administrator, Minerals, Navigable Waters, and Oil & Gas
James Thum, Program Manager, Oil and Gas Program
Idaho Department of Lands
300 N. 6th St, Suite 103
Boise, Idaho 83702
Email: jthum@idl.idaho.gov

Re: Docket No. CC-2025-OGR-01-002; Application for order to establish spacing unit consisting of the SE ¼ of Section 15, the E ½ of the SW ¼ of Section 15, and the NE ¼ of Section 22, Township 8 North, Range 5 West, Payette County, Idaho

Dear Administrator Chollett:

Pursuant to Idaho Code §47-317 and §47-328, Applicant Snake River Oil and Gas, LLC (“Applicant”) submits this application for an order establishing a gas spacing unit consisting of the SE ¼ of Section 15, the E ½ of the SW ¼ of Section 15, and the NE ¼ of Section 22, Township 8 North, Range 5 West, Payette County, Idaho, in Township 8 North, Range 5 West, Payette County, Idaho. This application is based on the following:

1. Idaho Code §47-317(1): To prevent or assist in preventing the waste of oil and gas, to avoid drilling unnecessary wells or to protect correlative rights, the department may, on its own motion or on the application of an interested person, and after notice and opportunity for hearing, issue an order establishing spacing units on a statewide basis, or for defined areas within the state, or for oil and gas wells drilled to varying depths.

Applicant proposes a spacing unit consisting of the defined area of the SE ¼ of Section 15, the E ½ of the SW ¼ of Section 15, and the NE ¼ of Section 22, Township 8 North, Range 5 West, Payette County, Idaho in Township 8 North, Range 5 West, as illustrated on the plat map attached hereto as **Exhibit A**. The uncommitted mineral owners in the proposed unit area are set forth in the exhibit attached hereto as **Exhibit B**. The tract numbers listed on Exhibit B correlate to the same numbers included on the sub-exhibits to Exhibit A. Because of the number of tracts included

in the proposed unit, Exhibit A includes sub-exhibits A-1 through A-6, illustrating the tracts in the described portions of the proposed unit area. Tracts committed by lease are reflected on Exhibits A-1 through A-6 in yellow, and uncommitted tracts are in white.¹

As set forth in the Declaration of Richard Brown attached hereto as **Exhibit C**, Applicant is an “interested person” for purposes of Idaho Code § 47-317(1) by virtue of currently holding over 50% of the net mineral acres in proposed spacing unit area by lease. Applicant is an “owner” as defined by Idaho Code § 47-310(27) as to each tract leased by it in the proposed spacing unit area, as by virtue of each lease Applicant is “the person who has the right to drill into and produce from a pool and to appropriate the oil and gas that he produces therefrom, either for himself or for himself and others.”

As set forth in the Declaration of David Smith and the exhibits to it, attached hereto as **Exhibit D** and discussed below, Applicant submits that the proposed spacing unit configuration will prevent waste, avoid the drilling of unnecessary wells and protect correlative rights.

2. Idaho Code § 47-317(2): An order establishing spacing units shall specify the location, size, and shape of the unit, which, in the opinion of the department, shall result in the efficient and economical development of the pool as a whole. These units established by the department shall be geographic. The geographic boundary of the unit shall be described in accordance with the public land survey system. The department shall issue an order establishing a spacing unit or units to determine the area that can be efficiently and economically drained by one (1) well for the orderly development of the pool.

As set forth in Exhibit D, Applicant submits that the proposed spacing unit will result in the efficient and economical development of the pool as a whole. The proposed spacing unit is described in accordance with the public land survey system, and within that requirement describes the area that can be efficiently and economically drained by one well for the orderly development of the pool.

A standard spacing unit consisting of either all of Section 15 or all of Section 22 would not accomplish the orderly development of the pool or describe the area that can be economically or efficiently drained by one well, as large areas of either unit would be outside the drainage area of an anticipated well targeting Sands A and B. Compensation to owners of those areas would injure the correlative rights of owners of the minerals within the drainage area of the well. “Correlative rights” are defined in the Act to mean “the opportunity of each owner in a pool to produce his just and equitable share of oil and gas in a pool without waste.” Idaho Code § 47-310(8). Additionally, development according to standard spacing would result in inefficient drainage, could diminish

¹ Farmer’s Ditch occupies a right of way, and ownership of adjacent tracts extends to the center line of the ditch, subject to the ditch right of way. Committed adjacent tracts are thus highlighted in yellow to the center line of the ditch, and the ditch is not identified as a separate tract. Subdivision streets are dedicated to Highway District No. 1, and by operation of law under Idaho Code §50-1312, acceptance of the plat “is equivalent to a deed in fee simple of such portion of the premises platted as is on such plat set apart for public streets[.]”

the quantity of hydrocarbons ultimately produced from Sands A and B, and require unnecessary additional wells, causing waste. Idaho Code § 47-310(36)(a).

The proposed unit area is described by geographic subdivision as required by Idaho Code § 47-317(2). The proposed unit area is not required to exactly describe the outlines of the sand to be tested and produced. Idaho Courts in other states have erred on the side of the inclusion of questionable acreage when confronted with claims of barren acreage within a spacing unit. *See Amoco Production Co. v. Ware*, 602 S.W.2d 620 (Ark. 1981).

3. Idaho Code § 47-328(3)(b): For applications involving an order regarding establishment or amendment of a spacing unit, . . . the applicant shall send a copy of the application and supporting documents to all known and located uncommitted mineral interest owners, all working interest owners within the proposed spacing unit, and the respective city or county where the proposed unit is located. The mailing shall be sent by certified mail within seven (7) days of filing the application and include notice of the hearing date on which the administrator will consider the application. For any uncommitted owners and working interest owners who cannot be located, an applicant shall publish notice of any application for an order, notice of hearing and response deadline once in a newspaper of general circulation in the county in which the affected property is located and request the department publish notice on its website within seven (7) days of filing of the application.

Within seven days of the filing of this Application, Applicant will mail a copy of this application and its supporting exhibits, along with a notice of the hearing date on which the Administrator will hear the application according to the Department's regular hearing schedule, or such other hearing date as is ordered, to all uncommitted mineral interest owners in the proposed spacing unit area, as listed on Exhibit B, as well as to uncommitted mineral interest owners in properties contiguous with the proposed spacing unit area.² Applicant will separately file copies of mailing receipts with the Department following the mailing.

Applicant has identified some unlocatable mineral interest owners as identified on Exhibit B. Notice to them, their heirs and successors, and all uncommitted mineral interest owners, of the Application, including notice of the regularly scheduled hearing date and notifying uncommitted mineral owners of their opportunity to obtain a copy of the Application materials and file any response to it with the Department, will be published in a paper of general circulation. Applicant will file proof of publication when publication of the notice is complete. We request that the Department publish notice of the application on its website.

The next regularly scheduled administrative hearing date listed on the Department's website is July 10, 2025.

² § 328(3)(b) does not require notice to mineral owners outside the proposed unit area, but in an exercise of caution Applicant is noticing those uncommitted owners of tracts contiguous to the proposed unit area not already receiving notice by virtue of owning property inside the proposed unit area.

May 22, 2025

Page 4

Very truly yours,
HARDEE, PINOL & KRACKE, PLLC



Michael Christian

Attachments: Exhibit A (plat map and sub-maps)
Exhibit B (list of mineral owners)
Exhibit C (Declaration of Richard Brown)
Exhibit D (Declaration of David Smith)

cc: Snake River Oil and Gas, LLC

Exhibit A
E1/2 SW1/4; SE1/2 Section 15, Township 8 North, Range 5 West
and NE1/4 Section 22, Township 8 North, Range 5 West

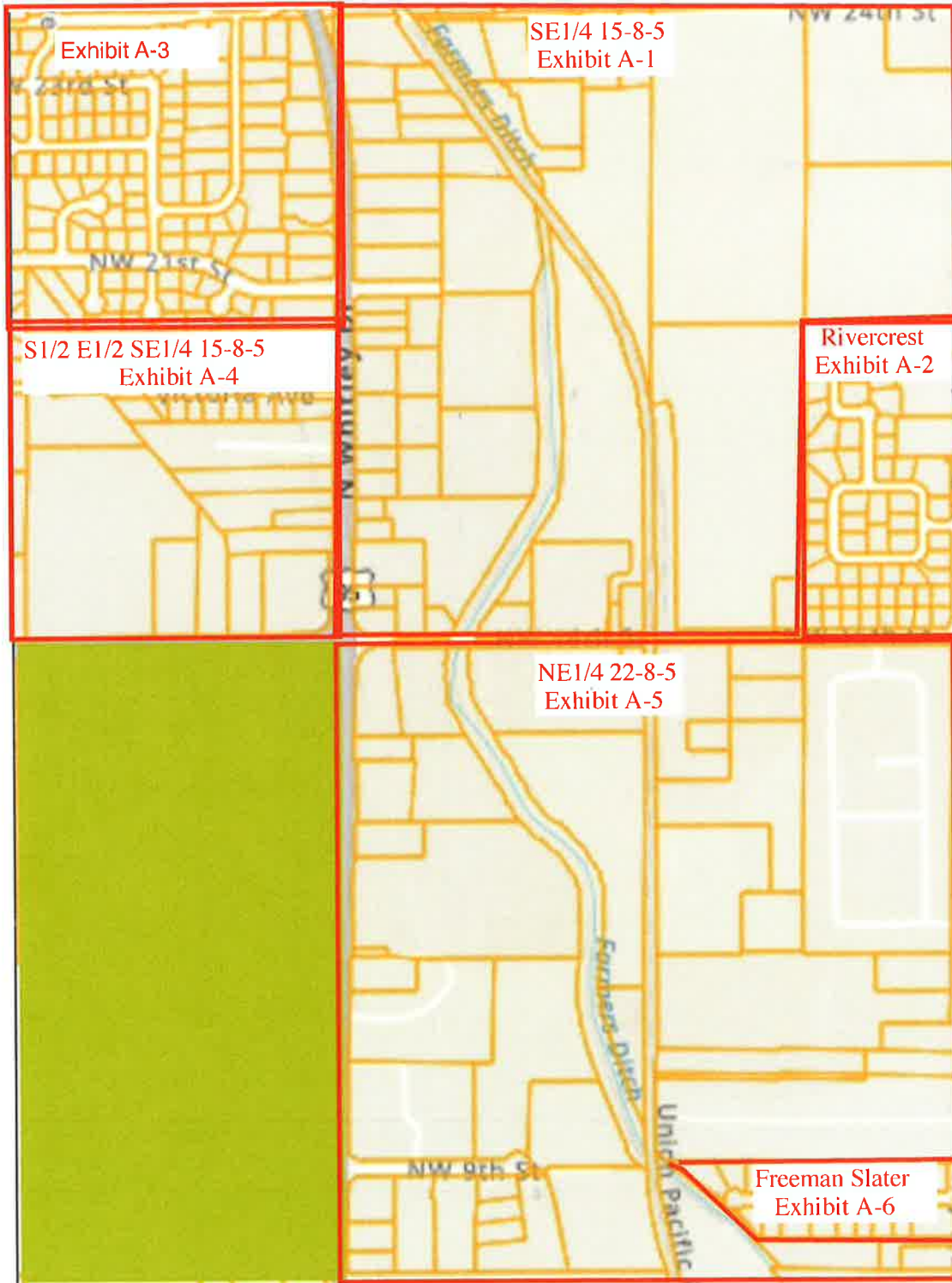

Exhibit A-1

SE ¼, Section 15, Township 8 North, Range 5 West

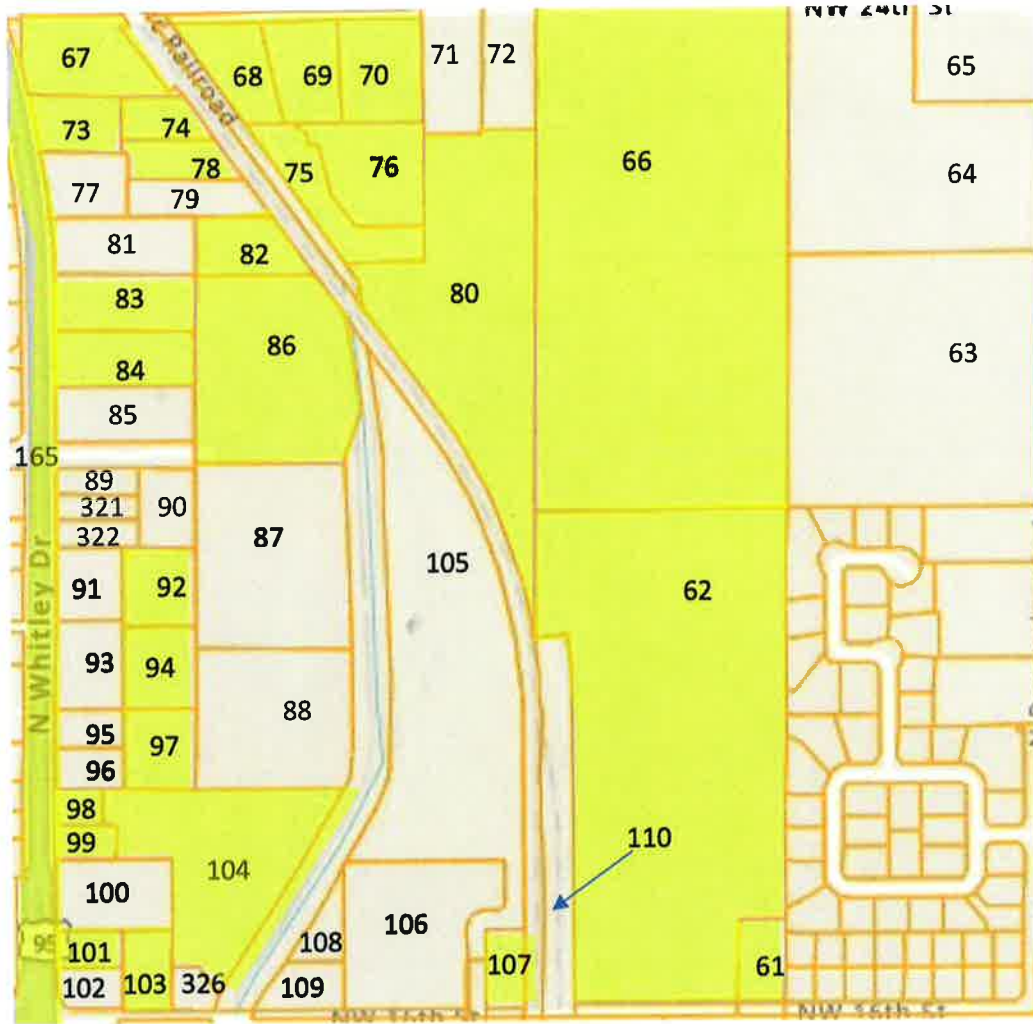

Exhibit A-2

Rivercrest Subdivision



Exhibit A-3

N1/2E1/2SE1/4 Section 15, Township 8 North, Range 5 West

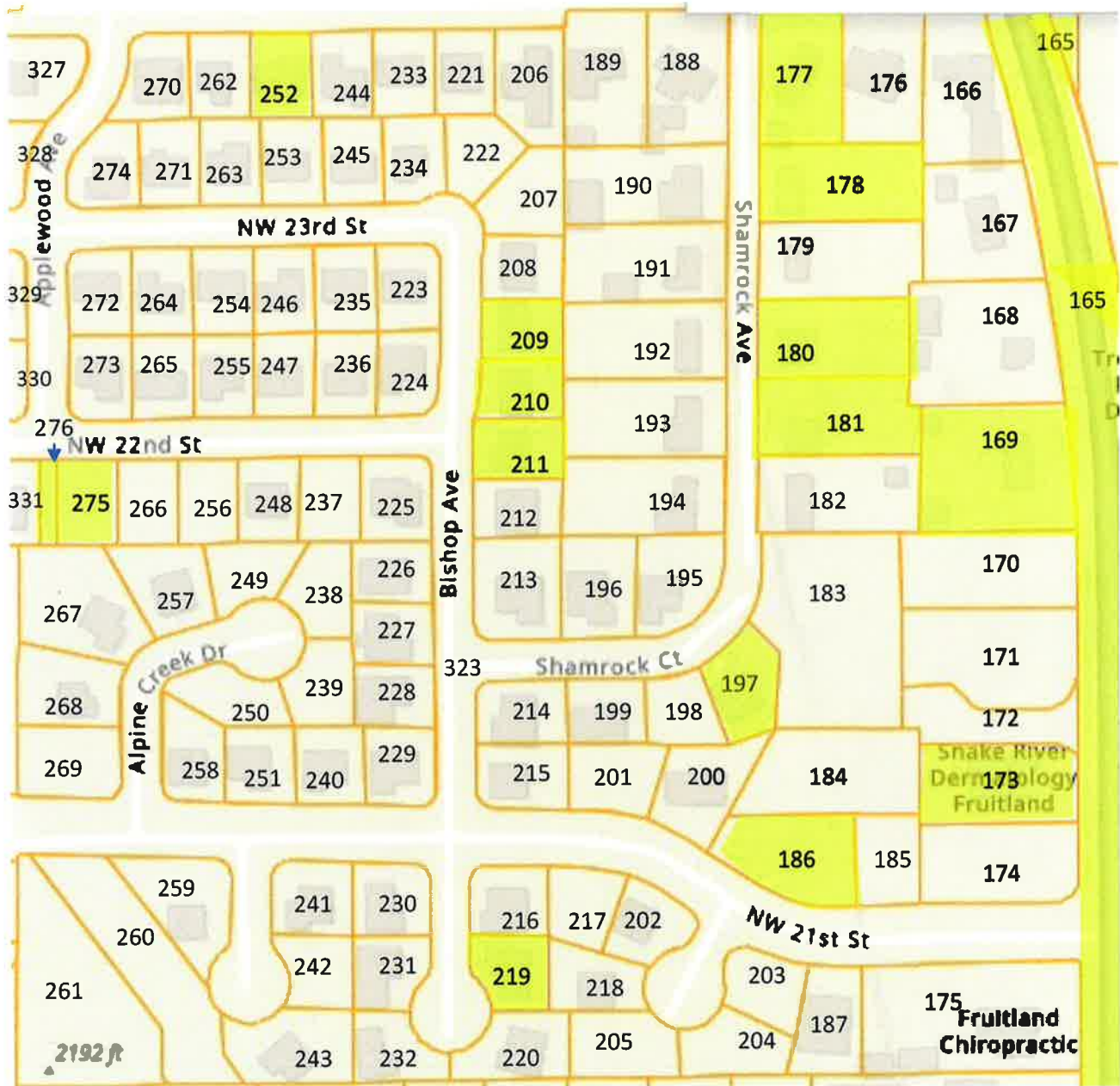

Exhibit A-4

S1/2E1/2SW1/4 Section 15, Township 8 North, Range 5 West

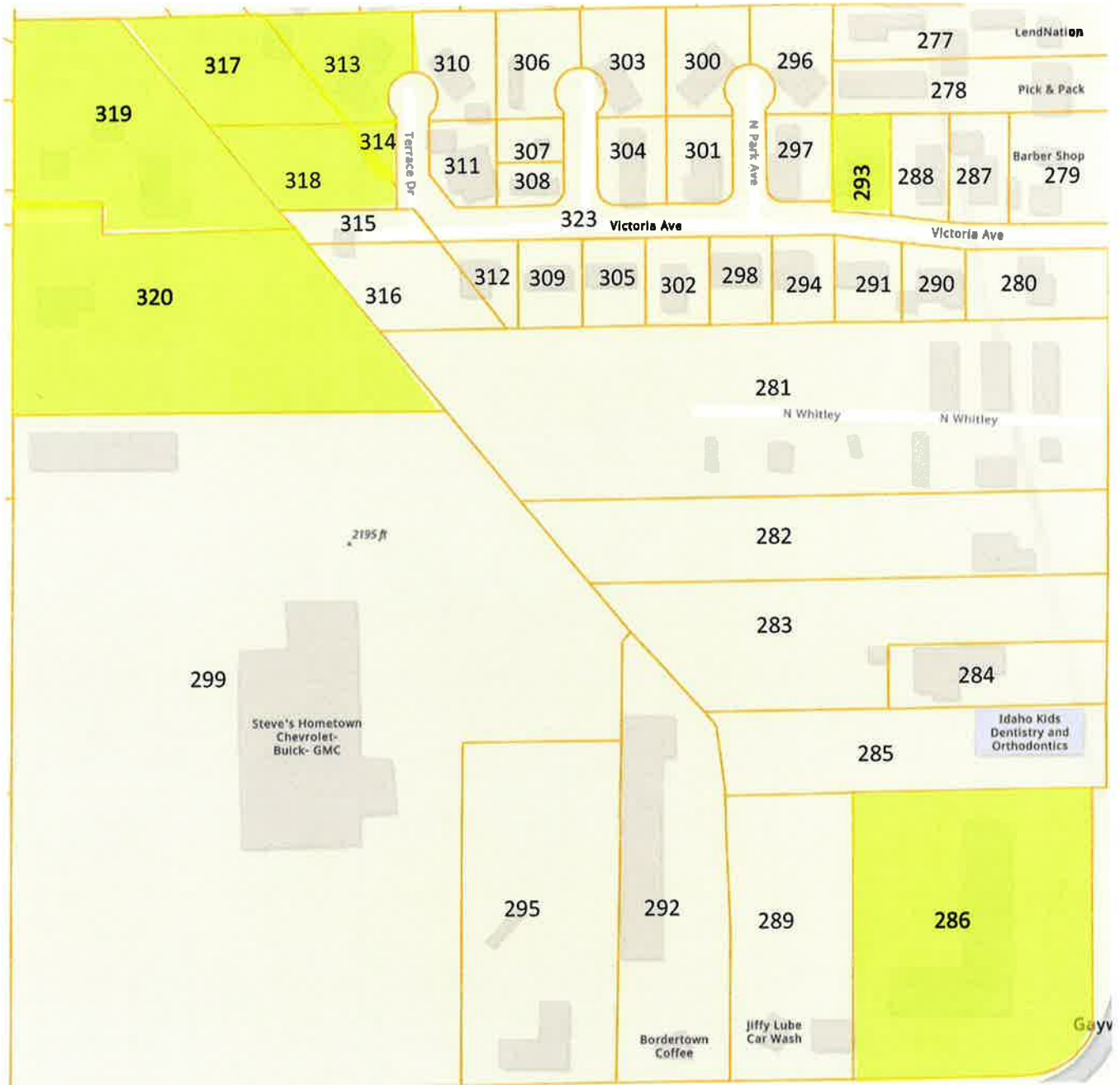

Exhibit A-5

Section 22, Township 8 North, Range 5 West

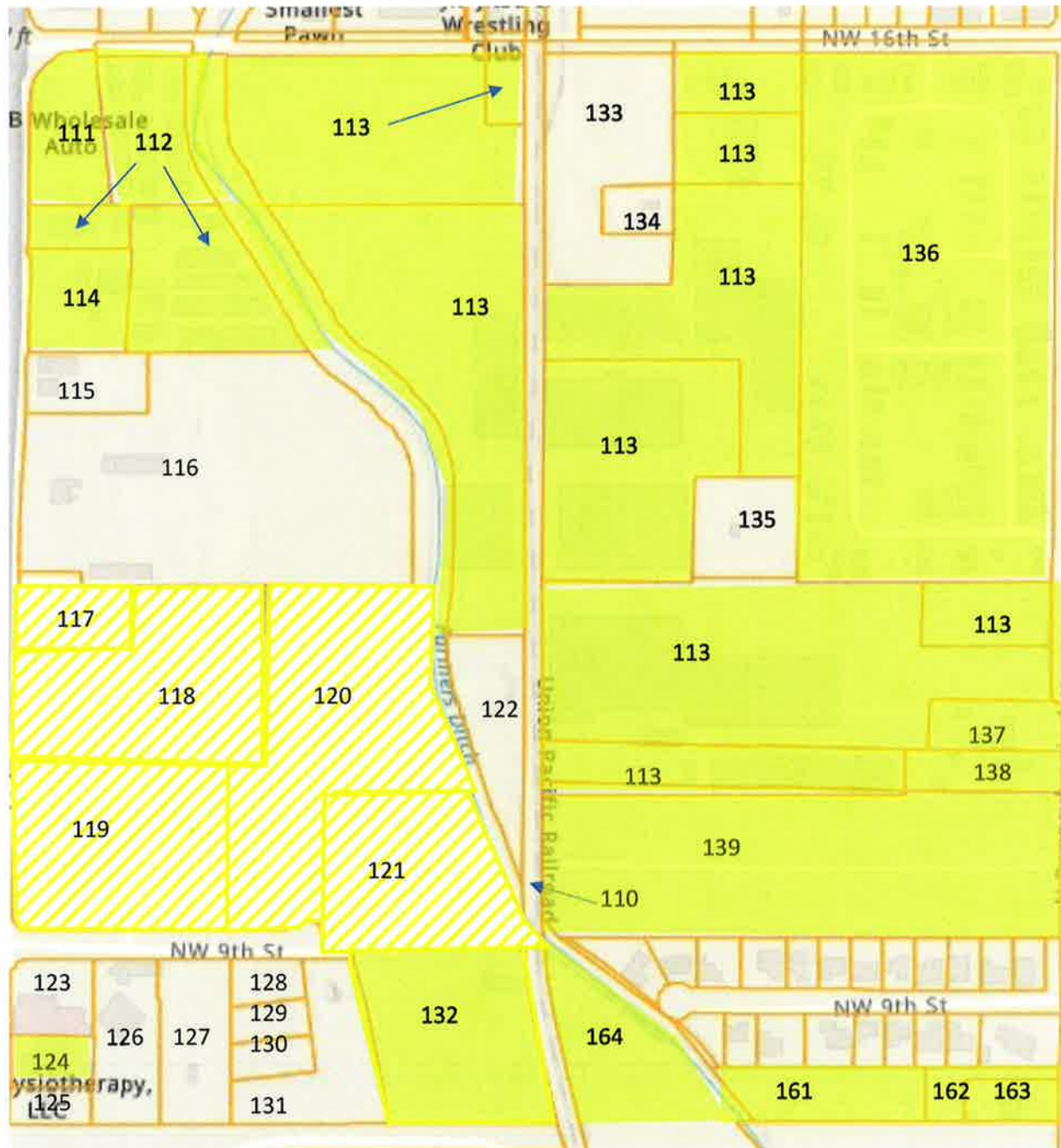

Exhibit A-6

Freeman Slater Subdivision, Section 22, Township 8 North, Range 5 West



**LEASE SCHEDULE PROSPECT
WEST BARLOW**

MAP #	TRACT	PARCEL	MINERAL OWNER	ADDRESS	GROSS ACRES	NET OWN	NET LSD	STATUS
#1	8N5W-15-001	F38300010010	LH VENTURES		0.204	0.204	0.204	LEASED
#2	8N5W-15-002	F38300010020	LH VENTURES		0.204	0.204	0.204	LEASED
#3	8N5W-15-003	F38300010030	LH VENTURES		0.204	0.204	0.204	LEASED
#4	8N5W-15-004	F38300010040	LH VENTURES		0.204	0.204	0.204	LEASED
#5	8N5W-15-005	F38300010050	THE DAHL FAMILY TRUST U/T/A 10/31/2013		0.204	0.204	0.204	LEASED
#6	8N5W-15-006	F38300010060	SUSAN M. NEWMAN	182 ASH LOOP, FRUITLAND, ID 83619	0.204	0.204		UNLEASED
#7	8N5W-15-007	F38300010070	MOUNTAIN WEST IRA INC FBO DANITA SPARLING	13905 W. WAINWRIGHT DRIVE BOISE, ID 83713	0.204	0.204		UNLEASED
#8	8N5W-15-008	F38300010080	LARRY D. LEAVITT		0.349	0.349	0.349	LEASED
#9	8N5W-15-009	F38300010090	KELLY J. RHINEART & LAURA L. RHINEART, HIS WIFE	11897 W. BUTEO DR NAMPA, ID 83686	0.204	0.204		UNLEASED
#10	8N5W-15-010	F38300010100	SHARON L. HARMON	177 ASH LOOP FRUITLAND, ID 83619	0.160	0.160		UNLEASED
#11	8N5W-15-011	F38300010110	LEON MANNING & LEANNE MANNING, HIS WIFE		0.160	0.160	0.160	LEASED
#12	8N5W-15-012	F38300010120	BRANT A. WATT & HILA A. WATT-WHITE, HIS WIFE	193 ASH LOOP FRUITLAND, ID 83619	0.160	0.160		UNLEASED
#13	8N5W-15-013	F38300010130	PAMELA Y. PETTIS		0.160	0.160	0.160	LEASED
#14	8N5W-15-014	F38300010140	KELLY SUE WETTSTEIN & MARK WETTSTEIN		0.160	0.160	0.160	LEASED
#15	8N5W-15-015	F38300010150	GLORIA M. LOCK	5295 SAND HOLLOW NEW PLYMOTH, ID 83655	0.160	0.160		UNLEASED
#16	8N5W-15-016	F38300010160	GARY & HELEN FLOYD TRUST	297 ASH LOOP FRUITLAND, ID 83619	0.160	0.160		UNLEASED
#17	8N5W-15-017	F38300020010	SHAWN MATTHEW CRAIG; JOHN W. & DORIS M. CRAIG FAMILY TRUST	1634 OAK AVENUE FRUITLAND, ID 83619	0.191	0.191		UNLEASED
#18	8N5W-15-018	F38300020020	DARLEEN M. WALKER & GARY LEE WALKER	1626 OAK AVENUE FRUITLAND, ID 83619	0.193	0.193		UNLEASED

**LEASE SCHEDULE PROSPECT
WEST BARLOW**

MAP #	TRACT	PARCEL	MINERAL OWNER	ADDRESS	GROSS ACRES	NET OWN	NET LSD	STATUS
#19	8N5W-15-019	F38300020030	MONICA M. EGGERS	128 SYCAMORE STREET FRUITLAND, ID 83619	0.203	0.203		UNLEASED
#20	8N5W-15-020	F38300020040	NATHAN RAWLINSON & JENNIFER RAWLINSON		0.188	0.188	0.188	LEASED
#21	8N5W-15-021	F38300020050	SHANE LUSK & AMBER LUSK		0.190	0.190	0.190	LEASED
#22	8N5W-15-022	F38300020060	JOSE M. RIOS		0.212	0.212	0.212	LEASED
#23	8N5W-15-023	F38300020070	JONATHAN L. HENSLEY & SHANDEE L. HENSLEY		0.212	0.212	0.212	LEASED
#24	8N5W-15-024	F38300020080	BEN J. JUDSON & LINDSEY EDMUNDS JUDSON	296 SYCAMORE STREET FRUITLAND, ID 83619	0.312	0.312		UNLEASED
#25	8N5W-15-025	F38300020090	JAY D. HOLMES & SALLY HOLMES, HIS WIFE	1633 HICKORY AVENUE FRUITLAND, ID 83619	0.220	0.220		UNLEASED
#26	8N5W-15-026	F38300020100	JOVANI SALDIVAR-SALGADO & ASHELY SALVIDAR	1653 HICKORY AVE FRUITLAND, ID 83619	0.202	0.202		UNLEASED
#27	8N5W-15-027	F38300020110	SHIPLEY FAMILY TRUST		0.202	0.202	0.202	LEASED
#28	8N5W-15-028	F38300020120	EMILY STEIN & MARK A. STEIN		0.273	0.273	0.273	LEASED
#29	8N5W-15-029	F38300020130	RACHELL BLACKWELL & TODD BLACKWELL		0.357	0.357	0.357	LEASED
#30	8N5W-15-030	F38300020140	FAMILY TRUST	P.O. BOX 1106 FRUITLAND, ID 83619	0.287	0.287		UNLEASED
#31	8N5W-15-031	F38300030010	SHELLY GARDNER & CHRISTOPHER GARDNER, HER HUSBAND		0.228	0.228	0.228	LEASED
#32	8N5W-15-032	F38300030020	LH VENTURES		0.259	0.259	0.259	LEASED
#33	8N5W-15-033	F38300030030	KELBY G. BOWDEN & BRITTANY L. BOWDEN	1685 OAK AVENUE FRUITLAND, ID 83619	0.227	0.227		UNLEASED
#34	8N5W-15-034	F38300030040	THE THOMAS P. & KRISTINE L. RYAN FAMILY TRUST	159 SYCAMORE STREET FRUITLAND, ID 83619	0.243	0.243		UNLEASED
#35	8N5W-15-035	F38300030050	RICKERT S. WATKINS & KIMMIE L. WATKINS	1648 HICKORY AVENUE FRUITLAND, ID 83619	0.228	0.228		UNLEASED
#36	8N5W-15-036	F38300030060	TYSEN W. KLAFKE & KELLY A. KLAFKE	1718 HICKORY AVENUE FRUITLAND, ID 83619	0.229	0.229		UNLEASED
#37	8N5W-15-037	F38300030070	TERRY & SUSAN OFT FAMILY TRUST		0.230	0.230		LEASED

**EXHIBIT B
OWNER LIST**

MAP #	TRACT	PARCEL	MINERAL OWNER	ADDRESS	GROSS ACRES	NET OWN	NET LSD	STATUS
#38	8N5W-15-038	F3830003080	MIGUEL A. SALDIVAR & OTILIA SALDIVAR		0.243	0.243	0.243	LEASED
#39	8N5W-15-039	F38300040010	KATIA R. COX		0.212	0.212	0.212	LEASED
#40	8N5W-15-040	F3830004003A	CLOUDLAND LLC	125 BEECH STREET FRUITLAND, ID 83619	0.240	0.240		UNLEASED
#41	8N5W-15-041	F3830004003A	CLOUDLAND LLC	125 BEECH STREET FRUITLAND, ID 83619	0.302	0.302		UNLEASED
#42	8N5W-15-042	F38300040040	RONALD D. JUDD & FLORA A. JUDD		0.190	0.190	0.190	LEASED
#43	8N5W-15-043	F38300040050	HANNAH MURRY & WILLIAM MURRY	3117 DENTON ROAD BRISTOL, TN 37620	0.188	0.188		UNLEASED
#44	8N5W-15-044	F38310010010	JORDAN R. HEINTZ & JOSEPH T. HEINZ	1792 WALNUT AVENUE FRUITLAND, ID 83619	0.242	0.242		UNLEASED
#45	8N5W-15-045	F38310010020	GREER FAMILY REVOCABLE TRUST		0.188	0.188	0.188	LEASED
#46	8N5W-15-046	F38310010030	JEFFREY B. BERRY & LISA G. BERRY	1820 WALNUT AVENUE FRUITLAND, ID 83619	0.267	0.267		UNLEASED
#47	8N5W-15-047	F38310010040	MARSHALL J. JOHNSON & MAURNEY K. JOHNSON		0.416	0.416	0.416	LEASED
#48	8N5W-15-048	F38310010050	KEVIN JAY ELDREDGE		0.264	0.264	0.264	LEASED
#49	8N5W-15-049	F38310010060	TIFFANY ARMSTRONG		0.257	0.257	0.257	LEASED
#50	8N5W-15-050	F38310020010	RONALD R. ROBERTSON & SUSAN A. ROBERTSON		0.300	0.300	0.300	LEASED
#51	8N5W-15-051	F38310020020	SUMMERTIME RESIDENTAL PROPERTIES, LLC		0.371	0.371	0.371	LEASED
#52	8N5W-15-052	F38310020030	LH VENTURES		0.259	0.259	0.259	LEASED
#53	8N5W-15-053	F38310020040	ALEXANDRIA SANDERS		0.223	0.223	0.223	LEASED
#54	8N5W-15-054	F3831002006A	SUANNE KEELEE BAKER & JEREMY JOHN BAKER		0.480	0.480	0.480	LEASED
#55	8N5W-15-055	F38310020070	TERRY K. HURRLE & JONI K. HURRLE	1865 WALNUT AVENUE FRUITLAND, ID 83619	0.207	0.207		UNLEASED
#56	8N5W-15-056	F38310020080	RUDY BENECKE & WALDTRAUD BENECKE		0.241	0.241	0.241	LEASED
#57	8N5W-15-057	F38310020090	LH VENTURES		0.277	0.277	0.277	LEASED

**LEASE SCHEDULE PROSPECT
WEST BARLOW**

MAP #	TRACT	PARCEL	MINERAL OWNER	ADDRESS	GROSS ACRES	NET OWN	NET LSD	STATUS
#58	8N5W-15-058	08N05W159020	ADDIE SINGLTON	373 NE 4 AVENUE ONTARIO, OR 97914	1.000	1.000		UNLEASED
#59	8N5W-15-059	08N05W159081	CHAO LIVING TRUST DATED 12/29/65	41621 MISSION CREEK DR FREMONT, CA 94539	1.570	1.570		UNLEASED
#60	8N5W-15-060	08N05W159131	DENNIS NEWMAN & ANDREA NEWMAN		1.100	1.100	1.100	LEASED
#61	8N5W-150-61	F00000159441	MARY ANN MILLER TRUST		0.720	0.720	0.720	LEASED
#62	8N5W-15-062	08N05W159161	MARY ANN MILLER TRUST		17.020	17.020	17.020	LEASED
#63	8N5W-15-063	08N05W157650	JOHN M. & JEAN D SANDQUIST TRUST	2750 ALDEN ROAD, UNIT 26 FRUITLAND, ID 83619	10.000	10.000		UNLEASED
#64	8N5W-15-064	08N05W157241	ENDURANCE HOLDINGS, LLC	1977 EAST OVERLAND ROAD MERIDIAN, ID 83642	8.000	8.000		UNLEASED
#65	8N5W-15-065	08N05W157221	LARRY L. MORRIS	8185 N. PENNSYLVANIA AVE FRUITLAND, ID 883619	2.000	2.000		UNLEASED
#66	8N5W-15-066	08N05W157350	DOUGLAS DORSING & CONNIE DORSING		20.000	20.000	20.000	LEASED
#67	8N5W-15-067	F3540005000A	TRULA BUTLER		1.610	1.610	1.610	LEASED
#68	8N5W-15-068	03540006000D	BARBARA ADY		1.100	1.100	1.100	LEASED
#69	8N5W-15-069	31400000010	BARBARA ADY		1.070	1.070	1.070	LEASED
#70	8N5W-15-070	03540006000C	BARBARA ADY		1.250	1.250	1.250	LEASED
#71	8N5W-15-071	03540006000B	JULIE R. FUGATE TRUST	1861 NW 24 STREET FRUITLAND, ID 83619	1.060	1.060		UNLEASED
#72	8N5W-15-072	03540006000A	JACK B. WALKER & WENDY J. WALKER	1875 NW 24 STREET FRUITLAND, ID 83619	1.000	1.000		UNLEASED
#73	8N5W-15-073	F3840000001B	BARRY K. BLUME & AMY JENSEN		0.770	0.770	0.770	LEASED
#74	8N5W-15-074	F3840000001C	THE BODY FACTORY, LLC		0.520	0.520	0.520	LEASED
#75	8N5W-15-075	03540006000E	BARBARA ADY		1.140	1.140	1.140	LEASED
#76	8N5W-15-076	31400000020	BARBARA ADY		1.640	1.640	1.640	LEASED

**LEASE SCHEDULE PROSPECT
WEST BARLOW**

MAP #	TRACT	PARCEL	MINERAL OWNER	ADDRESS	GROSS ACRES	NET OWN	NET LSD	STATUS
#77	8N5W-15-077	F3840000002B	AJ ROBINSON PROPERTIES, LLC	2250 N. WHITLEY DRIVE FRUITLAND, ID 83619	0.852	0.852		UNLEASED
#78	8N5W-15-078	F3840000002C	JACK S. JONES & KATHY J. JONES		0.660	0.660	0.660	LEASED
#79	8N5W-15-079	F3840000002A	AJ ROBINSON PROPERTIES, LLC	2250 N. WHITLEY DRIVE FRUITLAND, ID 83619	0.790	0.790		UNLEASED
#80	8N5W-15-080	03540006000F	DOUGLAS DORSING & CONNIE DORSING		7.970	7.970	7.970	LEASED
#81	8N5W-15-081	F3840000004B	HANSENS HOLDINGS, LLC	32501 HWY 95 PARMA, ID 83660	1.289	1.289		UNLEASED
#82	8N5W-15-082	F3840000004A	BARRY K. BLUME & AMY JENSEN		0.880	0.880	0.880	LEASED
#83	8N5W-15-083	F3840000006B	DON GROSS & ANNE GROSS, HIS WIFE		1.240	1.240	1.240	LEASED
#84	8N5W-15-084	F3840000008A	DON GROSS & ANNE GROSS, HIS WIFE		1.870	1.870	1.870	LEASED
#85	8N5W-15-085	F3840000011A	CHESTER G. BOREN & SANDRA K. BOREN	2089 N. 6TH STREET PAYETTE, ID 83661	1.230	1.230		UNLEASED
#86	8N5W-15-086	F3840000006A	GRANTS PETROLEUM, INC		3.930	3.930	3.930	LEASED
#87	8N5W-15-087	F3540002000A	DICKINSON FROZEN FOODS, INC	1205 E. IRON EAGE DR, STE B EAGLE, ID 83616	4.000	4.000		UNLEASED
#88	8N5W-15-088	F3540002000I	DICKINSON FROZEN FOODS, INC	1205 E. IRON EAGE DR, STE B EAGLE, ID 83616	3.390	3.390		UNLEASED
#89	8N5W-15-089	F32910010044	PIONEER TITLE COMPANY OF ADA COUNTY	8151 WEST RIFLEMAN ST BOISE, ID 83704	1.060	1.060		UNLEASED
#90	8N5W-15-090	F32910010050	DICKINSON FROZEN FOODS, INC	1205 E. IRON EAGE DR, STE B EAGLE, ID 83616	0.690	0.690		UNLEASED
#91	8N5W-15-091	F32910010030	BWR HOLDING COMPANY, LLC	15254 BALD EAGE AVE CALDWELL, ID 8365	0.790	0.790		UNLEASED
#92	8N5W-15-092	F32910010060	ZACHARY C. MILLS		0.900	0.900	0.900	LEASED

**LEASE SCHEDULE PROSPECT
WEST BARLOW**

MAP #	TRACT	PARCEL	MINERAL OWNER	ADDRESS	GROSS ACRES	NET OWN	NET LSD	STATUS
#93	8N5W-15-093	F32910010020	BANK OF THE CASCADES	P.O. BOX 30918 BILLINGS, MT 59116	0.950	0.950		UNLEASED
#94	8N5W-15-094	F32910010070	ZACHARY C. MILLS		0.930	0.930	0.930	LEASED
#95	8N5W-15-095	F32910010010	RYAN D. HILLAM	1820 N. WHITLEY DRIVE FRUITLAND, ID 83619	0.420	0.420		UNLEASED
#96	8N5W-15-096	F329100100A0	RYAN D. HILLAM	1820 N. WHITLEY DRIVE FRUITLAND, ID 83619	0.440	0.440		UNLEASED
#97	8N5W-15-097	F32910010080	FRUITLAND COMMERCIAL DEVELOPMENT, LLC		0.910	0.910	0.910	LEASED
#98	8N5W-15-098	F3540002000D	T&M PROPERTIES, LLC		0.265	0.265	0.265	LEASED
#99	8N5W-15-099	F3540002000E	RICE ENTERPRISES, LLC		0.335	0.335	0.335	LEASED
#100	8N5W-15-100	F3540002000F	ECKHARDT PROPERTES, LLC	1706 N. WHITLEY FRUITLAND, ID 83619	1.306	1.306		UNLEASED
#101	8N5W-15-101	F3540002000K	IDEAL LENDING, INC		0.374	0.374	0.374	LEASED
#102	8N5W-15-102	F3540002000H	WOODGRAIN, INC	300 NW 16TH ST. FRUITLAND, ID 83619	0.423	0.423		UNLEASED
#103	8N5W-15-103	F3540002000L	LISA O'NEIL		0.600	0.600	0.600	LEASED
#104	8N5W-15-104	F3540002000J	RICE ENTERPRISES, LLC		4.348	4.348	4.348	LEASED
#105	8N5W-15-105	F3540001000A	DICKINSON FROZEN FOODS, INC	1205 E. IRON EAGE DR, STE B EAGLE, ID 83616	8.380	8.380		UNLEASED
#106	8N5W-15-106	F3540001000H	FUTURE PROPERTIES, LLC	1990 S. COLE ROAD BOISE, ID 83709	3.080	3.080		UNLEASED
#107	8N5W-15-107	F3540001000F	WALTER L. BUTLER & DELORES J. BUTLER		0.646	0.646	0.646	LEASED
#108	8N5W-15-108	F3540001000B	TCN PRO, LLC	6300 SE 4 AVENUE NEW PLYMOUTH, ID 83655	0.436	0.436		UNLEASED
#109	8N5W-15-109	F3540001000C	TCN PRO, LLC	6300 SE 4 AVENUE NEW PLYMOUTH, ID 83655	0.561	0.561		UNLEASED
#110	8N5W-15-110	08N05W159180	Anadarko Land Corp.	1201 LAKE ROBBINS DR. THE WOODLANDS, TX 77380	5.000	5.000		UNLEASED

**LEASE SCHEDULE PROSPECT
WEST BARLOW**

MAP #	TRACT	PARCEL	MINERAL OWNER	ADDRESS	GROSS ACRES	NET OWN	NET LSD	STATUS
#111	8N5W-22-001	F00000220780	SUMMERTIME RESIDENTAL PROPERTIES, LLC		2.340	2.340	2.340	LEASED
#112	8N5W-22-002	F00000220760; F00000220790; F00000220791; F00000220881	RICE ENTERPRISES, LLC		5.659	5.659	5.659	LEASED
#113	8N5W-22-003	F00000220630; F00000220620; 08N05W220720; F00000220160; F00000220171; 08N05W220322; 08N05W220341; F00000221830; F00000220000; F00000221990	WOODGRAIN MILLWORK, INC DAME BROTHERS PENN SOUTH, LLC		44.280	44.280	44.280	LEASED
#114	8N5W-22-004	F00000220943	MIKE C. DAVIS & CHERYL DAVIS		1.480	1.480	1.480	LEASED
#115	8N5W-22-005	F00000220961	THE FRANKLIN GROUP, INC	9222 WEST BARNES DR BOISE, ID 83709	1.030	1.030		UNLEASED
#116	8N5W-22-006	F00000220922; F00000221000	FRANK LAND LIVESTOCK, LLC	9222 W. BARNES DRIVE BOISE, ID 83709	11.510	11.510		UNLEASED
#117	8N5W-22-007	F00000221380	GERALD FRED BENNETT		0.955	0.080	0.080	LEASED
#117	8N5W-22-007	F00000221380	STEPHEN L. BENNETT		0.955	0.080	0.080	LEASED
#117	8N5W-22-007	F00000221380	LAURENCE HARVEY OLLUM		0.955	0.040	0.040	LEASED
#117	8N5W-22-007	F00000221380	MARJEAN RANICE SILVERNAIL		0.955	0.040	0.040	LEASED
#117	8N5W-22-007	F00000221380	RCG-R2B, LLC		0.955	0.239	0.239	LEASED
#117	8N5W-22-007	F00000221380	CAROL ANN MARCY MCLEAN ESTATE	HEIRS & ADDRESS UNKNOWN	0.955	0.119		ALBIN HEIRS
#117	8N5W-22-007	F00000221380	MARK DOUGLAS ABLIN	4715 NE 15TH ST VANCOUVER, WA 98661	0.955	0.040		ALBIN HEIRS
#117	8N5W-22-007	F00000221380	STEVEN ABLIN	206 NE 126TH AVE VANCOUVER, WA 98684	0.955	0.040		CHARLES D. ABLIN HEIRS

**LEASE SCHEDULE PROSPECT
WEST BARLOW**

MAP #	TRACT	PARCEL	MINERAL OWNER	ADDRESS	GROSS ACRES	NET OWN	NET LSD	STATUS
#117	8N5W-22-007	F00000221380	KRISTIANN BAKER	6451 RANKIN DR VANCOUVER, WA 98665	0.955	0.040		CHARLES D. ALBIN HEIRS
#117	8N5W-22-007	F00000221380	IVAN LEE RICHARDSON	5954 WOODARD AVE FREELAND, WA 98249	0.955	0.239		UNLEASED
#118	8N5W-22-008	F00000221350	GERALD FRED BENNETT		5.208	0.434	0.434	LEASED
#118	8N5W-22-008	F00000221350	STEPHEN L. BENNETT		5.208	0.434	0.434	LEASED
#118	8N5W-22-008	F00000221350	LAURENCE HARVEY OLLUM		5.208	0.217	0.217	LEASED
#118	8N5W-22-008	F00000221350	MARJEAN RANICE SILVERNAIL		5.208	0.217	0.217	LEASED
#118	8N5W-22-008	F00000221350	RCG-R2B, LLC		5.208	1.302	1.302	LEASED
#118	8N5W-22-008	F00000221350	CAROL ANN MARCY MCLEAN ESTATE	HEIRS & ADDRESS UNKNOWN	5.208	0.651		CHARLES D. ALBIN HEIRS
#118	8N5W-22-008	F00000221350	MARK DOUGLAS ABLIN	4715 NE 15TH ST VANCOUVER, WA 98661	5.208	0.217		CHARLES D. ALBIN HEIRS
#118	8N5W-22-008	F00000221350	STEVEN ABLIN	206 NE 126TH AVE VANCOUVER, WA 98684	5.208	0.217		CHARLES D. ALBIN HEIRS
#118	8N5W-22-008	F00000221350	KRISTIANN BAKER	6451 RANKIN DR VANCOUVER, WA 98665	5.208	0.217		CHARLES D. ALBIN HEIRS
#118	8N5W-22-008	F00000221350	IVAN LEE RICHARDSON	5954 WOODARD AVE FREELAND, WA 98249	5.208	1.302		UNLEASED
#119	8N5W-22-009	F00000221355	GERALD FRED BENNETT		4.936	0.411	0.411	LEASED
#119	8N5W-22-009	F00000221355	STEPHEN L. BENNETT		4.936	0.411	0.411	LEASED
#119	8N5W-22-009	F00000221355	LAURENCE HARVEY OLLUM		4.936	0.206	0.206	LEASED
#119	8N5W-22-009	F00000221355	MARJEAN RANICE SILVERNAIL		4.936	0.206	0.206	LEASED
#119	8N5W-22-009	F00000221355	RCG-R2B, LLC		4.936	1.234	1.234	LEASED
#119	8N5W-22-009	F00000221355	CAROL ANN MARCY MCLEAN ESTATE	HEIRS & ADDRESS UNKNOWN	4.936	0.617		ALBIN HEIRS
#119	8N5W-22-009	F00000221355	MARK DOUGLAS ABLIN	4715 NE 15TH ST VANCOUVER, WA 98661	4.936	0.206		CHARLES D. ALBIN HEIRS
#119	8N5W-22-009	F00000221355	STEVEN ABLIN	206 NE 126TH AVE VANCOUVER, WA 98684	4.936	0.206		CHARLES D. ALBIN HEIRS

**LEASE SCHEDULE PROSPECT
WEST BARLOW**

MAP #	TRACT	PARCEL	MINERAL OWNER	ADDRESS	GROSS ACRES	NET OWN	NET LSD	STATUS
#119	8N5W-22-009	F00000221355	KRISTIANN BAKER	6451 RANKIN DR VANCOUVER, WA 98665	4.936	0.206		CHARLES D. ALBIN HEIRS
#119	8N5W-22-009	F00000221355	IVAN LEE RICHARDSON	5954 WOODARD AVE FREELAND, WA 98249	4.936	1.234		UNLEASED
#120	8N5W-22-010	08N05W221220	GERALD FRED BENNETT		6.363	0.530	0.530	LEASED
#120	8N5W-22-010	08N05W221220	STEPHEN L. BENNETT		6.363	0.530	0.530	LEASED
#120	8N5W-22-010	08N05W221220	LAURENCE HARVEY OLLUM		6.363	0.265	0.265	LEASED
#120	8N5W-22-010	08N05W221220	MARJEAN RANICE SILVERNAIL		6.363	0.265	0.265	LEASED
#120	8N5W-22-010	08N05W221220	RCG-R2B, LLC		6.363	1.591	1.591	LEASED
#120	8N5W-22-010	08N05W221220	CAROL ANN MARCY MCLEAN ESTATE	HEIRS & ADDRESS UNKNOW	6.363	0.795		ALBIN HEIRS
#120	8N5W-22-010	08N05W221220	MARK DOUGLAS ABLIN	4715 NE 15TH ST VANCOUVER, WA 98661	6.363	0.265		CHARLES D. ALBIN HEIRS
#120	8N5W-22-010	08N05W221220	STEVEN ABLIN	206 NE 126TH AVE VANCOUVER, WA 98684	6.363	0.265		CHARLES D. ALBIN HEIRS
#120	8N5W-22-010	08N05W221220	KRISTIANN BAKER	6451 RANKIN DR VANCOUVER, WA 98665	6.363	0.265		ALBIN HEIRS
#120	8N5W-22-010	08N05W221220	IVAN LEE RICHARDSON	5954 WOODARD AVE FREELAND, WA 98249	6.363	1.591		UNLEASED
#121	8N5W-22-011	08N05W221250	GERALD FRED BENNETT		3.199	0.267	0.267	LEASED
#121	8N5W-22-011	08N05W221250	STEPHEN L. BENNETT		3.199	0.267	0.267	LEASED
#121	8N5W-22-011	08N05W221250	LAURENCE HARVEY OLLUM		3.199	0.133	0.133	LEASED
#121	8N5W-22-011	08N05W221250	MARJEAN RANICE SILVERNAIL		3.199	0.133	0.133	LEASED
#121	8N5W-22-011	08N05W221250	RCG-R2B, LLC		3.199	0.800	0.800	LEASED
#121	8N5W-22-011	08N05W221250	CAROL ANN MARCY MCLEAN ESTATE	HEIRS & ADDRESS UNKNOW	3.199	0.400		CHARLES D. ALBIN HEIRS

**LEASE SCHEDULE PROSPECT
WEST BARLOW**

MAP #	TRACT	PARCEL	MINERAL OWNER	ADDRESS	GROSS ACRES	NET OWN	NET LSD	STATUS
#121	8N5W-22-011	08N05W221250	MARK DOUGLAS ABLIN	4715 NE 15TH ST VANCOUVER, WA 98661	3.199	0.133		CHARLES D. ALBIN HEIRS
#121	8N5W-22-011	08N05W221250	STEVEN ABLIN	206 NE 126TH AVE VANCOUVER, WA 98684	3.199	0.133		CHARLES D. ALBIN HEIRS
#121	8N5W-22-011	08N05W221250	KRISTIANN BAKER	6451 RANKIN DR VANCOUVER, WA 98665	3.199	0.133		CHARLES D. ALBIN HEIRS
#121	8N5W-22-011	08N05W221250	IVAN LEE RICHARDSON	5954 WOODARD AVE FREELAND, WA 98249	3.199	0.800		UNLEASED
#122	8N5W-22-012	F00000221340	CITY OF FRUITLAND	P.O. BOX 324 FRUITLAND, ID 83619	2.080	2.080		UNLEASED
#123	8N5W-22-013	F00000221570	TODD H. HEINZ	4925 CANAL LANE FRUITLAND, ID 83619	0.875	0.875		UNLEASED
#124	8N5W-22-014	F00000221610	GCL PROPERTIES, LLC		0.579	0.579	0.579	LEASED
#125	8N5W-22-015	F00000221620	RIGGINS PROPERTIES, LLC	6055 ELMORE ROAD FRUITLAND, ID 83619	0.459	0.459		UNLEASED
#126	8N5W-22-016	F00000221630	GEMINI PROPERTY HOLDINGS LLC	P.O. BOX 622 FRUITLAND, ID 83619	1.540	1.540		UNLEASED
#127	8N5W-22-017	F00000221635	JASON EIGUREN	7229 ELMORE ROAD FRUITLAND, ID 83619	1.648	1.648		UNLEASED
#128	8N5W-22-018	F00000221775	KORU PROPERTIES C.B. SHEETS HEIRS	800 W. MAIN #1460 BOISE, ID 83702	1.648	0.824		UNLEASED
#128	8N5W-22-018	F00000221775	BELOW.....		1.648	0.824		UNLEASED
#128	8N5W-22-018	F00000221775	GENE LEROYCE KRUSE HEIRS	HEIRS & ADDRESS UNKNOW	1.648			
#128	8N5W-22-018	F00000221775	TERRY KRUSE, JR	76378 ROAD 421 COZAD, NE 69130	1.648			LAVERNE KRUSE HEIRS
#128	8N5W-22-018	F00000221775	TRICIA KRUSE	310 SADDIE RD FORT WORTH, TX 76108	1.648			LAVERNE KRUSE HEIRS

**LEASE SCHEDULE PROSPECT
WEST BARLOW**

MAP #	TRACT	PARCEL	MINERAL OWNER	ADDRESS	GROSS ACRES	NET OWN	NET LSD	STATUS
#128	8N5W-22-018	F00000221775	JON KRUSE	636 ECHO LANE COLORADO SPRINGS, CO 80904	1.648			TERRY LAVERNE KRUSE HEIRS
#128	8N5W-22-018	F00000221775	CODY KRUSE	76494 ROAD 420 COZAD, NE 69130	1.648			LAVERNE KRUSE HEIRS
#128	8N5W-22-018	F00000221775	QUINTON KRUSE	76378 ROAD 421 COZAD, NE 69130	1.648			
#128	8N5W-22-018	F00000221775	SANDY TABOR & MARVIN TABOR, HER HUSBAND	408 HIGH SCHOOL ST KIMBALL, NE 69145	1.648			
#128	8N5W-22-018	F00000221775	ANGIE KRUSE	1421 AVE A GOTHENBURG, NE 69138	1.648			KRUSE HEIRS
#128	8N5W-22-018	F00000221775	SHANE KRUSE	1519 CENTER AVE ONEILL, NE 68763	1.648			KRUSE HEIRS
#128	8N5W-22-018	F00000221775	TRISTON KRUSE	105 W. 16TH ST, LOT 4 GOTHENBURG, NE 69130	1.648			KRUSE HEIRS
#128	8N5W-22-018	F00000221775	KENDALL DRAKE KRUSE	1313 HERITAGE LANE COZAD, NE 69130	1.648			GARY LYNN KRUSE
#128	8N5W-22-018	F00000221775	BRITTANY A. KRUSE	1421 AVE A GOTHENBURG, NE 69138	1.648			KRUSE HEIRS
#128	8N5W-22-018	F00000221775	GEORGIA KATHLEEN BARTLETT HEIRS	5 HEIRS & ADDRESS UNKNOWN	1.648			SCHMIDT HEIRS
#128	8N5W-22-018	F00000221775	DAN SCHMIDT	11555 200TH GRETNA, NE 68028	1.648			SCHMIDT HEIRS
#128	8N5W-22-018	F00000221775	JIM SCHMIDT	11810 210TH ST GRETNA, NE 68028	1.648			SCHMIDT HEIRS
#128	8N5W-22-018	F00000221775	SCOTT SCHMIDT	63 SECTON LINE RD CRAWFORD, NE 69339	1.648			SCHMIDT HEIRS
#128	8N5W-22-018	F00000221775	DARLA AUFDENKAMP	707 JEFFERSON ST BIG SPRINGS, NE 69122	1.648			SCHMIDT HEIRS
#128	8N5W-22-018	F00000221775	LEONARD LEE SHEETS HEIRS	3 HEIRS & ADDRESS UNKNOWN	1.648			RAY SHEETS HEIRS
#128	8N5W-22-018	F00000221775	RUPERT SHEETS HEIRS	HEIRS & ADDRESS UNKNOWN	1.648			RAY SHEETS HEIRS
#128	8N5W-22-018	F00000221775	LAWRENCE J. "BUTCH" SHEETS	5392 WOODSIDE DR ROCK HILL, SC 29732	1.648			RAY SHEETS HEIRS
#128	8N5W-22-018	F00000221775	LOREN DEAN SHEETS	424 14TH ST GRAND ISLAND, NE 68801	1.648			RAY SHEETS HEIRS
#128	8N5W-22-018	F00000221775	LONNIE RAY SHEETS	6420 MONTCLAIR ST PAHRUMP, NV 89061	1.648			RAY SHEETS HEIRS

**LEASE SCHEDULE PROSPECT
WEST BARLOW**

MAP #	TRACT	PARCEL	MINERAL OWNER	ADDRESS	GROSS ACRES	NET OWN	NET LSD	STATUS
#128	8N5W-22-018	F00000221775	CONNIE RAIE MORRILL	ADDRESS UNKNOWN	1.648			RAY SHEETS HEIRS
#128	8N5W-22-018	F00000221775	SANDY SHEETS	1014 1ST ST, APT 1 MILFORD, NE 68405	1.648			LOYAL "DOBE" EDWIN SHEET HEIRS
#128	8N5W-22-018	F00000221775	SHAWNA FREDERICKSEN	465 F ST MILFORD, NE 68405	1.648			LOYAL "DOBE" EDWIN SHEET HEIRS
#128	8N5W-22-018	F00000221775	TAMI WALKOWIAK	405 COTTONWOOD MILFORD, NE 68405	1.648			LOYAL "DOBE" EDWIN SHEET HEIRS
#128	8N5W-22-018	F00000221775	RODNEY SHEETS	P.O. BOX 15 ELWOOD, NE 68937	1.648			EARL WAYNE SHEETS HEIRS
#128	8N5W-22-018	F00000221775	JOY SHEETS	211 19TH ST GOTHENBURG, NE 69138	1.648			EARL WAYNE SHEETS HEIRS
#128	8N5W-22-018	F00000221775	PATRICIA SHEETS	2624 CENTRAL AVE, APT 1 KEARNEY, NE 68847	1.648			EARL WAYNE SHEETS HEIRS
#128	8N5W-22-018	F00000221775	SANDRA SHEETS KEISWETTER	920 AVE C COZAD, NE 69130	1.648			ROGER LEON SHEETS HEIRS
#128	8N5W-22-018	F00000221775	SUSAN SHEETS KISSELL	920 AVE C COZAD, NE 69130	1.648			ROGER LEON SHEETS HEIRS
#128	8N5W-22-018	F00000221775	DAVID SHEETS	23811 ANNA CT RAPID CITY, SD 57702	1.648			ROGER LEON SHEETS HEIRS
#128	8N5W-22-018	F00000221775	AMY SHEETS BEZERRA	12089 FOREST ST DENVER, CO 80241	1.648			ROGER LEON SHEETS HEIRS
#128	8N5W-22-018	F00000221775	CAROLYN SHEETS	76480 ROAD 419 COZAD, NE 69130	1.648			ALLEN GLEN SHEETS HEIRS
#128	8N5W-22-018	F00000221775	ALLEN SHEETS, JR	76480 ROAD 419 COZAD, NE 69130	1.648			ALLEN GLEN SHEETS HEIRS
#128	8N5W-22-018	F00000221775	CURTIS SHEETS	45220 ROAD 791 ANSLEY, NE 68814	1.648			ALLEN GLEN SHEETS HEIRS
#128	8N5W-22-018	F00000221775	WYNETTA BROWN	41721 769 GOTHENBURG, NE 69138	1.648			ALLEN GLEN SHEETS HEIRS
#128	8N5W-22-018	F00000221775	CLAUDE SHEETS, JR HEIR	1 HEIR & ADDRESS UNKNOWN	1.648			

**LEASE SCHEDULE PROSPECT
WEST BARLOW**

MAP #	TRACT	PARCEL	MINERAL OWNER	ADDRESS	GROSS ACRES	NET OWN	NET LSD	STATUS
#129	8N5W-22-019	F00000221770	KORU PROPERTIES	800 W. MAIN #1460 BOISE, ID 83702	0.401	0.201		UNLEASED
#129	8N5W-22-019	F00000221770	C.B. SHEETS HEIRS BELOW...		0.401	0.201		UNLEASED
#129	8N5W-22-019	F00000221770	GENE LEROYCE KRUSE HEIRS	HEIRS & ADDRESS UNKNOW	0.401			
#129	8N5W-22-019	F00000221770	TERRY KRUSE, JR	76378 ROAD 421 COZAD, NE 69130	0.401			TERRY LAVERNE KRUSE HEIRS
#129	8N5W-22-019	F00000221770	TRICIA KRUSE	310 SADDIE RD FORT WORTH, TX 76108	0.401			TERRY LAVERNE KRUSE HEIRS
#129	8N5W-22-019	F00000221770	JON KRUSE	636 ECHO LANE COLORADO SPRINGS, CO 80904	0.401			TERRY LAVERNE KRUSE HEIRS
#129	8N5W-22-019	F00000221770	CODY KRUSE	76494 ROAD 420 COZAD, NE 69130	0.401			LAVERNE KRUSE HEIRS
#129	8N5W-22-019	F00000221770	QUINTON KRUSE	76378 ROAD 421 COZAD, NE 69130	0.401			
#129	8N5W-22-019	F00000221770	TABOR, HER HUSBAND	408 HIGH SCHOOL ST KIMBALL, NE 69145	0.401			
#129	8N5W-22-019	F00000221770	ANGIE KRUSE	1421 AVE A GOTHENBURG, NE 69138	0.401			GARY LYNN KRUSE HEIRS
#129	8N5W-22-019	F00000221770	SHANE KRUSE	1519 CENTER AVE ONEILL, NE 68763	0.401			GARY LYNN KRUSE HEIRS
#129	8N5W-22-019	F00000221770	TRISTON KRUSE	105 W. 16TH ST, LOT 4 GOTHENBURG, NE 69130	0.401			KRUSE HEIRS
#129	8N5W-22-019	F00000221770	KENDALL DRAKE KRUSE	1313 HERITAGE LANE COZAD, NE 69130	0.401			GARY LYNN KRUSE HEIRS
#129	8N5W-22-019	F00000221770	BRITTANY A. KRUSE	1421 AVE A GOTHENBURG, NE 69138	0.401			GARY LYNN KRUSE HEIRS
#129	8N5W-22-019	F00000221770	GEORGIA KATHLEEN BARTLETT HEIRS	5 HEIRS & ADDRESS UNKNOWN	0.401			BETTY SCHMIDT HEIRS
#129	8N5W-22-019	F00000221770	DAN SCHMIDT	11555 200TH GRETN, NE 68028	0.401			BETTY SCHMIDT HEIRS
#129	8N5W-22-019	F00000221770	JIM SCHMIDT	11810 210TH ST GRETN, NE 68028	0.401			BETTY SCHMIDT HEIRS

**LEASE SCHEDULE PROSPECT
WEST BARLOW**

MAP #	TRACT	PARCEL	MINERAL OWNER	ADDRESS	GROSS ACRES	NET OWN	NET LSD	STATUS
#129	8N5W-22-019	F00000221770	SCOTT SCHMIDT	63 SECTON LINE RD CRAWFORD, NE 69339	0.401			BETTY SCHMIDT HEIRS
#129	8N5W-22-019	F00000221770	DARLA AUFDENKAMP	707 JEFFERSON ST BIG SPRINGS, NE 69122	0.401			BETTY SCHMIDT HEIRS
#129	8N5W-22-019	F00000221770	LEONARD LEE SHEETS HEIRS	3 HEIRS & ADDRESS UNKNOWN	0.401			LAWRENCE RAY SHEETS HEIRS
#129	8N5W-22-019	F00000221770	RUPERT SHEETS HEIRS	HEIRS & ADDRESS UNKNOWN	0.401			LAWRENCE RAY SHEETS HEIRS
#129	8N5W-22-019	F00000221770	LAWRENCE J. "BUTCH" SHEETS	5392 WOODSIDE DR ROCK HILL, SC 29732	0.401			LAWRENCE RAY SHEETS HEIRS
#129	8N5W-22-019	F00000221770	LOREN DEAN SHEETS	424 14TH ST GRAND ISLAND, NE 68801	0.401			LAWRENCE RAY SHEETS HEIRS
#129	8N5W-22-019	F00000221770	LONNIE RAY SHEETS	6420 MONTCLAIR ST PAHRUMP, NV 89061	0.401			LAWRENCE RAY SHEETS HEIRS
#129	8N5W-22-019	F00000221770	CONNIE RAIE MORRILL	ADDRESS UNKNOWN	0.401			LAWRENCE RAY SHEETS HEIRS
#129	8N5W-22-019	F00000221770	SANDY SHEETS	1014 1ST ST, APT 1 MILFORD, NE 68405	0.401			LOYAL "DOBE" EDWIN SHEET HEIRS
#129	8N5W-22-019	F00000221770	SHAWNA FREDERICKSEN	465 F ST MILFORD, NE 68405	0.401			LOYAL "DOBE" EDWIN SHEET HEIRS
#129	8N5W-22-019	F00000221770	TAMI WALKOWIAK	405 COTTONWOOD MILFORD, NE 68405	0.401			LOYAL "DOBE" EDWIN SHEET HEIRS
#129	8N5W-22-019	F00000221770	RODNEY SHEETS	P.O. BOX 15 ELWOOD, NE 68937	0.401			EARL WAYNE SHEETS HEIRS
#129	8N5W-22-019	F00000221770	JOY SHEETS	211 19TH ST GOTHENBURG, NE 69138	0.401			EARL WAYNE SHEETS HEIRS
#129	8N5W-22-019	F00000221770	PATRICIA SHEETS	2624 CENTRAL AVE, APT 1 KEARNEY, NE 68847	0.401			EARL WAYNE SHEETS HEIRS
#129	8N5W-22-019	F00000221770	SANDRA SHEETS KEISWETTER	920 AVE C COZAD, NE 69130	0.401			ROGER LEON SHEETS HEIRS

**LEASE SCHEDULE PROSPECT
WEST BARLOW**

MAP #	TRACT	PARCEL	MINERAL OWNER	ADDRESS	GROSS ACRES	NET OWN	NET LSD	STATUS
#129	8N5W-22-019	F00000221770	SUSAN SHEETS KISSELL	920 AVE C COZAD, NE 69130	0.401			ROGER LEON SHEETS HEIRS
#129	8N5W-22-019	F00000221770	DAVID SHEETS	23811 ANNA CT RAPID CITY, SD 57702	0.401			ROGER LEON SHEETS HEIRS
#129	8N5W-22-019	F00000221770	AMY SHEETS BEZERRA	12089 FOREST ST DENVER, CO 80241	0.401			ROGER LEON SHEETS HEIRS
#129	8N5W-22-019	F00000221770	CAROLYN SHEETS	76480 ROAD 419 COZAD, NE 69130	0.401			ALLEN GLEN SHEETS HEIRS
#129	8N5W-22-019	F00000221770	ALLEN SHEETS, JR	76480 ROAD 419 COZAD, NE 69130	0.401			ALLEN GLEN SHEETS HEIRS
#129	8N5W-22-019	F00000221770	CURTIS SHEETS	45220 ROAD 791 ANSLEY, NE 68814	0.401			ALLEN GLEN SHEETS HEIRS
#129	8N5W-22-019	F00000221770	WYNETTA BROWN	41721 769 GOTHENBURG, NE 69138	0.401			ALLEN GLEN SHEETS HEIRS
#129	8N5W-22-019	F00000221770	CLAUDE SHEETS, JR HEIR	1 HEIR & ADDRESS UNKNOWN	0.401			
#130	8N5W-22-020	F00000221765	KORU PROPERTIES C.B. SHEETS HEIRS	800 W. MAIN #1460 BOISE, ID 83702	0.424	0.212		UNLEASED
#130	8N5W-22-020	F00000221765	BELOW.....		0.424	0.212		UNLEASED
#130	8N5W-22-020	F00000221765	GENE LEROYCE KRUSE HEIRS	HEIRS & ADDRESS UNKNOW	0.424			
#130	8N5W-22-020	F00000221765	TERRY KRUSE, JR	76378 ROAD 421 COZAD, NE 69130	0.424			TERRY LAVERNE KRUSE HEIRS
#130	8N5W-22-020	F00000221765	TRICIA KRUSE	310 SADDIE RD FORT WORTH, TX 76108	0.424			TERRY LAVERNE KRUSE HEIRS
#130	8N5W-22-020	F00000221765	JON KRUSE	636 ECHO LANE COLORADO SPRINGS, CO 80904	0.424			TERRY LAVERNE KRUSE HEIRS
#130	8N5W-22-020	F00000221765	CODY KRUSE	76494 ROAD 420 COZAD, NE 69130	0.424			TERRY LAVERNE KRUSE HEIRS
#130	8N5W-22-020	F00000221765	QUINTON KRUSE	76378 ROAD 421 COZAD, NE 69130	0.424			
#130	8N5W-22-020	F00000221765	SANDY TABOR & MARVIN TABOR, HER HUSBAND	408 HIGH SCHOOL ST KIMBALL, NE 69145	0.424			

**LEASE SCHEDULE PROSPECT
WEST BARLOW**

MAP #	TRACT	PARCEL	MINERAL OWNER	ADDRESS	GROSS ACRES	NET OWN	NET LSD	STATUS
#130	8N5W-22-020	F00000221765	ANGIE KRUSE	1421 AVE A GOTHENBURG, NE 69138	0.424			GARY LYNN KRUSE HEIRS
#130	8N5W-22-020	F00000221765	SHANE KRUSE	1519 CENTER AVE ONEILL, NE 68763	0.424			GARY LYNN KRUSE HEIRS
#130	8N5W-22-020	F00000221765	TRISTON KRUSE	105 W. 16TH ST, LOT 4 GOTHENBURG, NE 69130	0.424			GARY LYNN KRUSE HEIRS
#130	8N5W-22-020	F00000221765	KENDALL DRAKE KRUSE	1313 HERITAGE LANE COZAD, NE 69130	0.424			GARY LYNN KRUSE HEIRS
#130	8N5W-22-020	F00000221765	BRITTANY A. KRUSE	1421 AVE A GOTHENBURG, NE 69138	0.424			GARY LYNN KRUSE HEIRS
#130	8N5W-22-020	F00000221765	GEORGIA KATHLEEN BARTLETT HEIRS	5 HEIRS & ADDRESS UNKNOWN	0.424			BETTY SCHMIDT HEIRS
#130	8N5W-22-020	F00000221765	DAN SCHMIDT	11555 200TH GRETNA, NE 68028	0.424			BETTY SCHMIDT HEIRS
#130	8N5W-22-020	F00000221765	JIM SCHMIDT	11810 210TH ST GRETNA, NE 68028	0.424			BETTY SCHMIDT HEIRS
#130	8N5W-22-020	F00000221765	SCOTT SCHMIDT	63 SECTON LINE RD CRAWFORD, NE 69339	0.424			BETTY SCHMIDT HEIRS
#130	8N5W-22-020	F00000221765	DARLA AUFDENKAMP	707 JEFFERSON ST BIG SPRINGS, NE 69122	0.424			BETTY SCHMIDT HEIRS

**LEASE SCHEDULE PROSPECT
WEST BARLOW**

MAP #	TRACT	PARCEL	MINERAL OWNER	ADDRESS	GROSS ACRES	NET OWN	NET LSD	STATUS
#130	8N5W-22-020	F00000221765	LEONARD LEE SHEETS HEIRS	3 HEIRS & ADDRESS UNKNOWN	0.424			LAWRENCE RAY SHEETS HEIRS
#130	8N5W-22-020	F00000221765	RUPERT SHEETS HEIRS	HEIRS & ADDRESS UNKNOWN	0.424			LAWRENCE RAY SHEETS HEIRS
#130	8N5W-22-020	F00000221765	LAWRENCE J. "BUTCH" SHEETS	5392 WOODSIDE DR ROCK HILL, SC 29732	0.424			LAWRENCE RAY SHEETS HEIRS
#130	8N5W-22-020	F00000221765	LOREN DEAN SHEETS	424 14TH ST GRAND ISLAND, NE 68801	0.424			LAWRENCE RAY SHEETS HEIRS
#130	8N5W-22-020	F00000221765	LONNIE RAY SHEETS	6420 MONTCLAIR ST PAHRUMP, NV 89061	0.424			LAWRENCE RAY SHEETS HEIRS
#130	8N5W-22-020	F00000221765	CONNIE RAIE MORRILL	ADDRESS UNKNOWN	0.424			LAWRENCE RAY SHEETS HEIRS
#130	8N5W-22-020	F00000221765	SANDY SHEETS	1014 1ST ST, APT 1 MILFORD, NE 68405	0.424			LOYAL "DOBE" EDWIN SHEET HEIRS
#130	8N5W-22-020	F00000221765	SHAWNA FREDERICKSEN	465 F ST MILFORD, NE 68405	0.424			LOYAL "DOBE" EDWIN SHEET HEIRS
#130	8N5W-22-020	F00000221765	TAMI WALKOWIAK	405 COTTONWOOD MILFORD, NE 68405	0.424			LOYAL "DOBE" EDWIN SHEET HEIRS
#130	8N5W-22-020	F00000221765	RODNEY SHEETS	P.O. BOX 15 ELWOOD, NE 68937	0.424			EARL WAYNE SHEETS HEIRS
#130	8N5W-22-020	F00000221765	JOY SHEETS	211 19TH ST GOTHENBURG, NE 69138	0.424			EARL WAYNE SHEETS HEIRS

**LEASE SCHEDULE PROSPECT
WEST BARLOW**

MAP #	TRACT	PARCEL	MINERAL OWNER	ADDRESS	GROSS ACRES	NET OWN	NET LSD	STATUS
#130	8N5W-22-020	F00000221765	PATRICIA SHEETS	2624 CENTRAL AVE, APT 1 KEARNEY, NE 68847	0.424			EARL WAYNE SHEETS HEIRS
#130	8N5W-22-020	F00000221765	SANDRA SHEETS KEISWETTER	920 AVE C COZAD, NE 69130	0.424			ROGER LEON SHEETS HEIRS
#130	8N5W-22-020	F00000221765	SUSAN SHEETS KISSELL	920 AVE C COZAD, NE 69130	0.424			ROGER LEON SHEETS HEIRS
#130	8N5W-22-020	F00000221765	DAVID SHEETS	23811 ANNA CT RAPID CITY, SD 57702	0.424			ROGER LEON SHEETS HEIRS
#130	8N5W-22-020	F00000221765	AMY SHEETS BEZERRA	12089 FOREST ST DENVER, CO 80241	0.424			ROGER LEON SHEETS HEIRS
#130	8N5W-22-020	F00000221765	CAROLYN SHEETS	76480 ROAD 419 COZAD, NE 69130	0.424			ALLEN GLEN SHEETS HEIRS
#130	8N5W-22-020	F00000221765	ALLEN SHEETS, JR	76480 ROAD 419 COZAD, NE 69130	0.424			ALLEN GLEN SHEETS HEIRS
#130	8N5W-22-020	F00000221765	CURTIS SHEETS	45220 ROAD 791 ANSLEY, NE 68814	0.424			ALLEN GLEN SHEETS HEIRS
#130	8N5W-22-020	F00000221765	WYNETTA BROWN	41721 769 GOTHENBURG, NE 69138	0.424			ALLEN GLEN SHEETS HEIRS
#130	8N5W-22-020	F00000221765	CLAUDE SHEETS, JR HEIR	1 HEIR & ADDRESS UNKNOWN	0.424			
#131	8N5W-22-021	F00000221760	KORU PROPERTIES	800 W. MAIN #1460 BOISE, ID 83702	1.966	0.983		UNLEASED
#131	8N5W-22-021	F00000221760	C.B. SHEETS HEIRS BELOW..		1.966	0.983		UNLEASED

**LEASE SCHEDULE PROSPECT
WEST BARLOW**

MAP #	TRACT	PARCEL	MINERAL OWNER	ADDRESS	GROSS ACRES	NET OWN	NET LSD	STATUS
#131	8N5W-22-021	F00000221760	GENE LEROYCE KRUSE HEIRS	HEIRS & ADDRESS UNKNOW	1.966			
#131	8N5W-22-021	F00000221760	TERRY KRUSE, JR	76378 ROAD 421 COZAD, NE 69130	1.966			TERRY LAVERNE KRUSE HEIRS
#131	8N5W-22-021	F00000221760	TRICIA KRUSE	310 SADDIE RD FORT WORTH, TX 76108	1.966			TERRY LAVERNE KRUSE HEIRS
#131	8N5W-22-021	F00000221760	JON KRUSE	636 ECHO LANE COLORADO SPRINGS, CO 80904	1.966			TERRY LAVERNE KRUSE HEIRS
#131	8N5W-22-021	F00000221760	CODY KRUSE	76494 ROAD 420 COZAD, NE 69130	1.966			TERRY LAVERNE KRUSE HEIRS
#131	8N5W-22-021	F00000221760	QUINTON KRUSE	76378 ROAD 421 COZAD, NE 69130	1.966			
#131	8N5W-22-021	F00000221760	SANDY TABOR & MARVIN TABOR, HER HUSBAND	408 HIGH SCHOOL ST KIMBALL, NE 69145	1.966			
#131	8N5W-22-021	F00000221760	ANGIE KRUSE	1421 AVE A GOTHENBURG, NE 69138	1.966			GARY LYNN KRUSE HEIRS
#131	8N5W-22-021	F00000221760	SHANE KRUSE	1519 CENTER AVE ONEILL, NE 68763	1.966			GARY LYNN KRUSE HEIRS
#131	8N5W-22-021	F00000221760	TRISTON KRUSE	105 W. 16TH ST, LOT 4 GOTHENBURG, NE 69130	1.966			GARY LYNN KRUSE HEIRS
#131	8N5W-22-021	F00000221760	KENDALL DRAKE KRUSE	1313 HERITAGE LANE COZAD, NE 69130	1.966			GARY LYNN KRUSE HEIRS
#131	8N5W-22-021	F00000221760	BRITTANY A. KRUSE	1421 AVE A GOTHENBURG, NE 69138	1.966			GARY LYNN KRUSE HEIRS
#131	8N5W-22-021	F00000221760	GEORGIA KATHLEEN BARTLETT HEIRS	5 HEIRS & ADDRESS UNKNOWN	1.966			BETTY SCHMIDT HEIRS
#131	8N5W-22-021	F00000221760	DAN SCHMIDT	11555 200TH GRETNA, NE 68028	1.966			BETTY SCHMIDT HEIRS
#131	8N5W-22-021	F00000221760	JIM SCHMIDT	11810 210TH ST GRETNA, NE 68028	1.966			BETTY SCHMIDT HEIRS
#131	8N5W-22-021	F00000221760	SCOTT SCHMIDT	63 SECTON LINE RD CRAWFORD, NE 69339	1.966			BETTY SCHMIDT HEIRS

**LEASE SCHEDULE PROSPECT
WEST BARLOW**

MAP #	TRACT	PARCEL	MINERAL OWNER	ADDRESS	GROSS ACRES	NET OWN	NET LSD	STATUS
#131	8N5W-22-021	F00000221760	DARLA AUFDENKAMP	707 JEFFERSON ST BIG SPRINGS, NE 69122	1.966			BETTY SCHMIDT HEIRS
#131	8N5W-22-021	F00000221760	LEONARD LEE SHEETS HEIRS	3 HEIRS & ADDRESS UNKNOWN	1.966			LAWRENCE RAY SHEETS HEIRS
#131	8N5W-22-021	F00000221760	RUPERT SHEETS HEIRS	HEIRS & ADDRESS UNKNOWN	1.966			LAWRENCE RAY SHEETS HEIRS
#131	8N5W-22-021	F00000221760	LAWRENCE J. "BUTCH" SHEETS	5392 WOODSIDE DR ROCK HILL, SC 29732	1.966			LAWRENCE RAY SHEETS HEIRS
#131	8N5W-22-021	F00000221760	LOREN DEAN SHEETS	424 14TH ST GRAND ISLAND, NE 68801	1.966			LAWRENCE RAY SHEETS HEIRS
#131	8N5W-22-021	F00000221760	LONNIE RAY SHEETS	6420 MONTCLAIR ST PAHRUMP, NV 89061	1.966			LAWRENCE RAY SHEETS HEIRS
#131	8N5W-22-021	F00000221760	CONNIE RAIE MORRILL	ADDRESS UNKNOWN	1.966			LAWRENCE RAY SHEETS HEIRS
#131	8N5W-22-021	F00000221760	SANDY SHEETS	1014 1ST ST, APT 1 MILFORD, NE 68405	1.966			LOYAL "DOBE" EDWIN SHEET HEIRS
#131	8N5W-22-021	F00000221760	SHAWNA FREDERICKSEN	465 F ST MILFORD, NE 68405	1.966			LOYAL "DOBE" EDWIN SHEET HEIRS
#131	8N5W-22-021	F00000221760	TAMI WALKOWIAK	405 COTTONWOOD MILFORD, NE 68405	1.966			EDWIN SHEET HEIRS
#131	8N5W-22-021	F00000221760	RODNEY SHEETS	P.O. BOX 15 ELWOOD, NE 68937	1.966			EARL WAYNE SHEETS HEIRS
#131	8N5W-22-021	F00000221760	JOY SHEETS	211 19TH ST GOTHENBURG, NE 69138	1.966			EARL WAYNE SHEETS HEIRS
#131	8N5W-22-021	F00000221760	PATRICIA SHEETS	2624 CENTRAL AVE, APT 1 KEARNEY, NE 68847	1.966			EARL WAYNE SHEETS HEIRS
#131	8N5W-22-021	F00000221760	SANDRA SHEETS KEISWETTER	920 AVE C COZAD, NE 69130	1.966			ROGER LEON SHEETS HEIRS
#131	8N5W-22-021	F00000221760	SUSAN SHEETS KISSELL	920 AVE C COZAD, NE 69130	1.966			ROGER LEON SHEETS HEIRS
#131	8N5W-22-021	F00000221760	DAVID SHEETS	23811 ANNA CT RAPID CITY, SD 57702	1.966			ROGER LEON SHEETS HEIRS
#131	8N5W-22-021	F00000221760	AMY SHEETS BEZERRA	12089 FOREST ST DENVER, CO 80241	1.966			ROGER LEON SHEETS HEIRS

**LEASE SCHEDULE PROSPECT
WEST BARLOW**

MAP #	TRACT	PARCEL	MINERAL OWNER	ADDRESS	GROSS ACRES	NET OWN	NET LSD	STATUS
#131	8N5W-22-021	F00000221760	CAROLYN SHEETS	76480 ROAD 419 COZAD, NE 69130	1.966			ALLEN GLEN SHEETS HEIRS
#131	8N5W-22-021	F00000221760	ALLEN SHEETS, JR	76480 ROAD 419 COZAD, NE 69130	1.966			ALLEN GLEN SHEETS HEIRS
#131	8N5W-22-021	F00000221760	CURTIS SHEETS	45220 ROAD 791 ANSLEY, NE 68814	1.966			ALLEN GLEN SHEETS HEIRS
#131	8N5W-22-021	F00000221760	WYNETTA BROWN	41721 769 GOTHENBURG, NE 69138	1.966			ALLEN GLEN SHEETS HEIRS
#131	8N5W-22-021	F00000221760	CLAUDE SHEETS, JR HEIR	1 HEIR & ADDRESS UNKNOWN	1.966			
#132	8N5W-22-022	F00000221790	WILTON L. EDDY & KATHLEEN EDDY, HIS WIFE		4.120	4.120	4.120	LEASED
#133	8N5W-22-023	F00000220180	TERSORO LOGISTICS NORTHWEST PIPELINE, LLC	19100 RIDGEWOOD PARKWAY SAN ANTONIO, TX 78259	4.130	4.130		UNLEASED
#134	8N5W-22-024	F00000220190	TERSORO LOGISTICS NORTHWEST PIPELINE, LLC	19100 RIDGEWOOD PARKWAY SAN ANTONIO, TX 78259	0.010	0.010		UNLEASED
#135	8N5W-22-025	F00000220440	CITY OF FRUITLAND	P.O. BOX 324 FRUITLAND, ID 83619	1.486	1.486		UNLEASED
#136	8N5W-22-026	F00000220000	100 NW PROPERTIES, LLC		20.000	20.000	20.000	LEASED
#137	8N5W-22-027	F00000221940	STEVEN K. O'BRAY & DEANNA L. O'BRAY		0.540	0.540	0.540	LEASED
#138	8N5W-22-028	F00000221920	DAVID O'BRAY & MARLA O'BRAY		0.910	0.910	0.910	LEASED
#139	8N5W-22-029	F00000222100	PENN SOUTH, LLC		10.272	10.272	10.272	LEASED
#140	8N5W-22-030	F3320001012A	SUSAN E. WINSTON & JACK H. WINSTON	309 NW 9TH STREET FRUITLAND, ID 83619	0.390	0.390		UNLEASED
#141	8N5W-22-031	F33200010110	DAVID R. PERCY & SUSAN PEARCY		0.270	0.270	0.270	LEASED
#142	8N5W-22-032	F33200010100	JARED TAGGERT & VIRGINIA L. TAGGART		0.320	0.320	0.320	LEASED
#143	8N5W-22-033	F33200010090	JUDY TAYLOR & RAYMOND TAYLOR		0.320	0.320	0.320	LEASED
#144	8N5W-22-034	F33200010080	BRUCE E. BUCHANAN & SANDRA J. BUCHANAN		0.230	0.230	0.230	LEASED
#145	8N5W-22-035	F33200010070	KATHRYN D. STINNETT	205 NW 9TH STREET FRUITLAND, ID 83619	0.230	0.230		UNLEASED

**LEASE SCHEDULE PROSPECT
WEST BARLOW**

MAP #	TRACT	PARCEL	MINERAL OWNER	ADDRESS	GROSS ACRES	NET OWN	NET LSD	STATUS
#146	8N5W-22-036	F33200010060	MATT L. GARNER & BRIANNE N. GARNER		0.230	0.230	0.230	LEASED
#147	8N5W-22-037	F33200010050	GAIL J. MASSEY TRUST	201 NW 9TH STREET FRUITLAND, ID 83619	0.230	0.230		UNLEASED
#148	8N5W-22-038	F3320001040	GILBERTO PRECIADO		0.230	0.230	0.230	LEASED
#149	8N5W-22-039	F3320001030	MARLIN & LEORA CASTEEL TRUST		0.230	0.230	0.230	LEASED
#150	8N5W-22-040	F3320001020	SHANE DEFOREST	103 NW 9TH STREET FRUITLAND, ID 83619	0.230	0.230		UNLEASED
#151	8N5W-22-041	F33200010100	ROYCE LARSEN & JEANNE ROYCE	901 N. PENNSYLVANIA AVE FRUITLAND, ID 83619	0.230	0.230		UNLEASED
#152	8N5W-22-042	F3320002006A	FREEMAN-SLATTER PARK & IRRIGATION	306 N. 9 ST, FRUITLAND, ID 83619	0.190	0.190		UNLEASED
#153	8N5W-22-043	F33200020050	SALVADOR RODRIGUEZ	304 N. 9 ST, FRUITLAND, ID 83619	0.240	0.240		UNLEASED
#154	8N5W-22-044	F33200020040	TRAVIS J. LEWIS & RECHELLE K. LEWIS	302 N. 9 ST, FRUITLAND, ID 83619	0.360	0.360		UNLEASED
#155	8N5W-22-045	F33200020030	DAVID M. HOWE & BARBARA J. HOWE, HIS WIFE		0.360	0.360	0.360	LEASED
#156	8N5W-22-046	F33200020020	KYLE CHAPMAN		0.230	0.230	0.230	LEASED
#157	8N5W-22-047	F332000201B0	WARRREN SHEPARD & SALLYANN SHEPARD		0.230	0.230	0.230	LEASED
#158	8N5W-22-048	F332000201A0	KATHRYN MICHELLE GEORGE & ORVAL EUGENE GEORGE, HER HUSBAND	106 N. 9 ST, FRUITLAND, ID 83619	0.240	0.240		UNLEASED
#159	8N5W-22-049	F00000222330	MEGAN E. KLEFMAN & NATHAN KLEFMAN	104 N. 9 ST, FRUITLAND, ID 83619	0.240	0.240		UNLEASED
#160	8N5W-22-050	F00000222320	JIMMY D. NOYES	807 N. PENNSYLVANIA AVE FRUITLAND, ID 83619	0.610	0.610		UNLEASED
#161	8N5W-22-051	F00000222290	SCOTT D. ETHINGTON & WENDY ETHINGTON		1.470	1.470	1.470	LEASED
#162	8N5W-22-052	F00000222300	SCOTT D. ETHINGTON & WENDY ETHINGTON		0.460	0.460	0.460	LEASED

**LEASE SCHEDULE PROSPECT
WEST BARLOW**

MAP #	TRACT	PARCEL	MINERAL OWNER	ADDRESS	GROSS ACRES	NET OWN	NET LSD	STATUS
#163	8N5W-22-053	F00000222310	JUSTIN R. GIBB & ELIZABETH J. GIBB		0.540	0.540	0.540	LEASED
#164	8N5W-22-054	08N05W227350	MYRON J. LITTLE		3.140	3.140	3.140	LEASED
#165			STATE OF IDAHO, HIGHWAY		10.410	10.410	10.410	LEASED
#166	8N5W-15-111	F3220002003A	WILSON TRUST ARCH & LINDA FAMILY	2134 MAPLE CT FRUITLAND, ID 83619 804 NW 24TH ST FRUITLAND, ID 83619	0.416	0.416		UNLEASED
#167	8N5W-15-112	F3220002005A	ANGELA CHAVEZ & JESUS CHAVEZ	300 NE 8TH ST FRUITLAND, ID 83619 2303 N. WHITLEY DR FRUITLAND, ID 83619	0.510	0.510		UNLEASED
#168	8N5W-15-113	F3220002006A	BUHRLEY BUILDINGS, LLC	742 W. CHERRY LN MERIDIAN, ID 83646 2219 N. WHITLEY DR FRUITLAND, ID 83619	0.630	0.630		UNLEASED
#169	8N5W-15-114	F3220002007A	RANDY FRATES & CONNIE FRATES		0.728	0.728	0.728	LEASED
#170	8N5W-15-115	F3220002008B	ERNEST W. CHANDLER, JR & JULIE A. CHANDLER	774 HALE RD WEISER, ID 83672 2189 N. WHITLEY DR FRUITLAND, ID 83619	0.477	0.477		UNLEASED
#171	8N5W-15-116	F3184001008A	NICK AND KIM HARTLEY REAL ESTATE LLC	580 STRINGER RD NYSSA, OR 97913 2175 N. WHITLEY DR FRUITLAND, ID 83619	0.554	0.554		UNLEASED
#172	8N5W-15-117	F3184001009A	RYWEST HOMES, INC	P.O. BOX 845 FRUITLAND, ID 83619	0.267	0.267		UNLEASED
#173	8N5W-15-118	F3184001007A	BROCK A. ANDERSON & LAYNE C. ANDERSON		0.431	0.431	0.431	LEASED
#174	8N5W-15-119	F3184001006A	SOO YOUNG PROPERTIES, LLC	339 W. IOWA AVE NAMPA, ID 83686 2099 N. WHITLEY DR FRUITLAND, ID 83619	0.427	0.427		UNLEASED

**LEASE SCHEDULE PROSPECT
WEST BARLOW**

MAP #	TRACT	PARCEL	MINERAL OWNER	ADDRESS	GROSS ACRES	NET OWN	NET LSD	STATUS
#175	8N5W-15-120	F3540004000H	VALS HEALTH SYSTEMS SOCIETY	2007 N WHITLEY DR FRUITLAND, ID 83619	0.770	0.770		UNLEASED
#176	8N5W-15-121	F32200020020	WILSON TRUST ARCH & LINDA FAMILY	2134 MAPLE CT FRUITLAND, ID 83619 804 NW 24TH ST FRUITLAND, ID 83619	0.380	0.380		UNLEASED
#177	8N5W-15-122	F32200020010	EARLENE WALSTON		0.300	0.300	0.300	LEASED
#178	8N5W-15-123	F32200020120	LYNN STONE & MYRNA STONE		0.440	0.440	0.440	LEASED
#179	8N5W-15-124	F32200020110	LYNNORA GROSS	2302 SHAMROCK CT FRUITLAND, ID 83619	0.430	0.430		UNLEASED
#180	8N5W-15-125	F32200020100	DENISE COOK		0.400	0.400	0.400	LEASED
#181	8N5W-15-126	F32200020090	DYLAN PATTEN & EMMALE HODGKINSON		0.430	0.430	0.430	LEASED
#182	8N5W-15-127	F32200020080	REFUGIO GONZALEZ & MARIA GONZALEZ	2202 SHAMROCK CT FRUITLAND, ID 83619	0.440	0.440		UNLEASED
#183	8N5W-15-128	F3184001001A	RYWEST HOMES, INC	P.O. BOX 845 FRUITLAND, ID 83619 841 NW 21ST ST FRUITLAND, ID 83619	0.906	0.906		UNLEASED
#184	8N5W-15-129	F3184001003A	TIIMOTHY SCOTT & LISA CHRISTINE DAVIS	P.O. BOX 845 FRUITLAND, ID 83619 821 NW 21ST ST FRUITLAND, ID 83619	0.498	0.498		UNLEASED

**LEASE SCHEDULE PROSPECT
WEST BARLOW**

MAP #	TRACT	PARCEL	MINERAL OWNER	ADDRESS	GROSS ACRES	NET OWN	NET LSD	STATUS
#185	8N5W-15-130	F3184001005A	SCOTT CAPPS & MELINDA CAPPS	P.O. BOX 845 FRUITLAND, ID 83619 801 NW 21ST ST FRUITLAND, ID 83619	0.208	0.208		UNLEASED
#186	8N5W-15-131	F3184001004A	STELLAR INVESTMENT PROPERTIES, LLC		0.365	0.365	0.365	LEASED
#187	8N5W-15-132	F31850020010	MICHAEL D. HUTTON & TERRI L. HUTTON, HIS WIFE	49621 ELLIS RD NORTH POWDER, OR 97867	0.240	0.240		UNLEASED
#188	8N5W-15-133	F32200010020	RONALD CRAIG & HAYLEY CRAIG	900 NW 24TH STREET FRUITLAND, ID 83619	0.380	0.380		UNLEASED
#189	8N5W-15-134	F32200010010	JULIA D. MONROE	904 NW 24TH STREET FRUITLAND, ID 83619	0.380	0.380		UNLEASED
#190	8N5W-15-135	F32200010030	KEITH L. & DELORES A. MCGEHEE	2307 SHAMROCK CT FRUITLAND, ID 83619	0.440	0.440		UNLEASED
#191	8N5W-15-136	F32200010040	RODNEY E. & CARMA J. MCGEHEE	2303 SHAMROCK CT FRUITLAND, ID 83619	0.440	0.440		UNLEASED
#192	8N5W-15-137	F32200010050	JEFFREY W. & JENNY D. RUDD	2211 SHAMROCK CT FRUITLAND, ID 83619	0.440	0.440		UNLEASED
#193	8N5W-15-138	F32200010060	2209 SHAMROCK CT TRUST	P.O. BOX 873 BOISE, ID 83701 2209 SHAMROCK CT FRUITLAND, ID 83619	0.440	0.440		UNLEASED
#194	8N5W-15-139	F32200010070	YNNET BAXTER & GRANT BAXTER	2205 SHAMROCK CT FRUITLAND, ID 83619	0.440	0.440		UNLEASED
#195	8N5W-15-140	F31860020030	MARK A. & AMBER M. BERGER	977 SHAMROCK CT FRUITLAND, ID 83619	0.270	0.270		UNLEASED
#196	8N5W-15-141	F31860020020	SANDIE DICKINSON	981 SHAMROCK CT FRUITLAND, ID 83619	0.260	0.260		UNLEASED

**LEASE SCHEDULE PROSPECT
WEST BARLOW**

MAP #	TRACT	PARCEL	MINERAL OWNER	ADDRESS	GROSS ACRES	NET OWN	NET LSD	STATUS
#197	8N5W-15-142	F31860010050	JUSTIN M. ROBINSON		0.220	0.220	0.220	LEASED
#198	8N5W-15-143	F31860010040	CARMEN PEREZ	973 SHAMROCK CT FRUITLAND, ID 83619	0.170	0.170		UNLEASED
#199	8N5W-15-144	F31860010030	LUIS & YOLANDA JUAREZ	980 SHAMROCK CT FRUITLAND, ID 83619	0.170	0.170		UNLEASED
#200	8N5W-15-145	F31850010050	ROBERT D. MENDEZ	935 NW 21ST STREET FRUITLAND, ID 83619	0.280	0.280		UNLEASED
#201	8N5W-15-146	F31850010060	LAYTON P. & GLORIA MCDOWALL	943 NW 21ST STREET FRUITLAND, ID 83619	0.220	0.220		UNLEASED
#202	8N5W-15-147	F31850020060	RONALD CARROLL & SHERYL SEELIGER, HIS WIFE	P.O. BOX 175 PAYETTE, ID 83661	0.180	0.180		UNLEASED
#203	8N5W-15-148	F31850020020	MARVIN YODER	183 STROHM RD SHIPPENSBURG, PA 17257 888 NW 21ST ST FRUITLAND, ID 83619	0.180	0.180		UNLEASED
#204	8N5W-15-149	F31850020030	J NUNO CONSTRUCTION	27620 PETOLLA RD WILDER, ID 83676 2040 COPPER CREEK DR FRUITLAND, ID 83619	0.210	0.210		UNLEASED
#205	8N5W-15-150	F31850020040	MARVIN YODER	2025 COPPER CREEK DR FRUITLAND, ID 83619	0.240	0.240		UNLEASED
#206	8N5W-15-151	F30700020010	JASON R. & CHRISTINA A. PETT	1000 NW 24TH ST FRUITLAND, ID 83619	0.250	0.250		UNLEASED
#207	8N5W-15-152	F30710020150	MARCOS CISNEROS JUAREZ	2270 BISHOP AVE FRUITLAND, ID 83619	0.200	0.200		UNLEASED
#208	8N5W-15-153	F30710020160	TODD P. DICKARD & LISA M. DICKARD	2250 BISHOP AVE FRUITLAND, ID 83619	0.170	0.170		UNLEASED

**LEASE SCHEDULE PROSPECT
WEST BARLOW**

MAP #	TRACT	PARCEL	MINERAL OWNER	ADDRESS	GROSS ACRES	NET OWN	NET LSD	STATUS
#209	8N5W-15-154	F30710020170	WENDY K. ADAMSEN		0.170	0.170	0.170	LEASED
#210	8N5W-15-155	F30720020180	JAMES R. & MARION P. EULBERG		0.170	0.170	0.170	LEASED
#211	8N5W-15-156	F30720020190	PHILIP & HELEN DILER NYCUM JOINTS REVOCABLE TRUST		0.180	0.180	0.180	LEASED
#212	8N5W-15-157	F30720020200	EZRA LEO & ABIGAIL ASHTON	2144 BISHOP AVE FRUITLAND, ID 83619	0.180	0.180		UNLEASED
#213	8N5W-15-158	F31860020010	BARBARA J. BAKE	985 SHAMROCK CT FRUITLAND, ID 83619	0.300	0.300		UNLEASED
#214	8N5W-15-159	F31860020020	MARLO DEE BOYD	2138 BISHOP AVE FRUITLAND, ID 83619	0.200	0.200		UNLEASED
#215	8N5W-15-160	F31860010010	JUBENAL & EMILIA RODRIGUEZ	2136 BISHOP AVE FRUITLAND, ID 83619	0.200	0.200		UNLEASED
#216	8N5W-15-161	F31850020080	JAY & LISA WISE	2088 TIMBER CREEK DR FRUITLAND, ID 83619	0.190	0.190		UNLEASED
#217	8N5W-15-162	F31850020070	ROCHELLE R. & DONALD G. DAVIS	8926 MOUNTAIN HOME CT ELK GROVE, CA 95624 986 NW 21ST ST FRUITLAND, ID 83619	0.180	0.180		UNLEASED
#218	8N5W-15-163	F31850020050	REMBELSKI PROPERTIES, LLC	2027 COPPER CREEK DR FRUITLAND, ID 83619	0.200	0.200		UNLEASED
#219	8N5W-15-164	F31850020090	ANDREA LYNN & PATRICK WAYNE OLP		0.180	0.180	0.180	LEASED
#220	8N5W-15-165	F31850020100	WILLIAM D. & MEGAN M. HOOD	2072 TIMBER CREEK DR FRUITLAND, ID 83619	0.240	0.240		UNLEASED

**LEASE SCHEDULE PROSPECT
WEST BARLOW**

MAP #	TRACT	PARCEL	MINERAL OWNER	ADDRESS	GROSS ACRES	NET OWN	NET LSD	STATUS
#221	8N5W-15-166	F30700020020	JOYCE L. GREEN	1002 NW 24TH STREET FRUITLAND, ID 83619	0.180	0.180		UNLEASED
#222	8N5W-15-167	F30700020140	SAUL & ERICA TRISTAN	1045 NW 23RD STREET FRUITLAND, ID 83619	0.180	0.180		UNLEASED
#223	8N5W-15-168	F30710040060	ANTHONY R. OGBURN	1050 NW 23RD STREET FRUITLAND, ID 83619	0.180	0.180		UNLEASED
#224	8N5W-15-169	F30720040070	MARLOW H. & NORMA J. TRICK	1025 NW 22ND STREET FRUITLAND, ID 83619	0.180	0.180		UNLEASED
#225	8N5W-15-70	F30720040070	MARTIN M. & MARINA R. GARCIA	1025 NW 22ND STREET FRUITLAND, ID 83619	0.200	0.200		UNLEASED
#226	8N5W-15-171	F31860030150	RONALD & VANESSA WILSON	2143 BISHOP AVE FRUITLAND, ID 83619	0.170	0.170		UNLEASED
#227	8N5W-15-172	F31860030140	MATTHEW SCOTT & KAYLEE POTTER	2139 BISHOP AVE FRUITLAND, ID 83619	0.170	0.170		UNLEASED
#228	8N5W-15-173	F31860030130	DORAN WHEELER	2135 BISHOP AVE FRUITLAND, ID 83619	0.170	0.170		UNLEASED
#229	8N5W-15-174	F31860030120	RUSSELL & LAURA ROBERTS TRUST	1075 NW 21ST ST FRUITLAND, ID 83619	0.190	0.190		UNLEASED
#230	8N5W-15-175	F31850020130	MARC C. & TANYA D. WARD	2089 TIMBER CREEK DR FRUITLAND, ID 83619	0.190	0.190		UNLEASED
#231	8N5W-15-176	F31850020120	LARRY W. & KAY F. HALEY FAMILY TRUST	2079 TIMBER CREEK DR FRUITLAND, ID 83619	0.180	0.180		UNLEASED
#232	8N5W-15-177	F31850020110	MARICRUZ & SERGIO MORALES	2063 TIMBER CREEK DR FRUITLAND, ID 83619	0.190	0.190		UNLEASED
#233	8N5W-15-178	F30700020030	JODI A. MANTZ	1004 NW 24TH ST FRUITLAND, ID 83619	0.180	0.180		UNLEASED

**LEASE SCHEDULE PROSPECT
WEST BARLOW**

MAP #	TRACT	PARCEL	MINERAL OWNER	ADDRESS	GROSS ACRES	NET OWN	NET LSD	STATUS
#234	8N5W-15-179	F30710020130	MARC F. & MICHELLE E. FRENCH	1051 NW 23RD ST FRUITLAND, ID 83619	0.175	0.175		UNLEASED
#235	8N5W-15-180	F30710040050	JOSHUA & KELSIE JO DUCKWORTH	1052 NW 23RD ST FRUITLAND, ID 83619	0.180	0.180		UNLEASED
#236	8N5W-15-181	F30720040080	KATHERINE M. OBRAY	1029 NW 22ND ST FRUITLAND, ID 83619	0.180	0.180		UNLEASED
#237	8N5W-15-182	F30720030130	KENNETH L. & DEVA S. ELORDI FAMILY TRUST	P.O. BOX 395 MCDERMITT, NV 89421 1026 NW 22ND STREET FRUITLAND, ID 83619	0.180	0.180		UNLEASED
#238	8N5W-15-183	F31860030060	WHITLEY L. & PETER GIVEN ANDERSON	2168 ALPHINE CREEK CIR FRUITLAND, ID 83619	0.190	0.190		UNLEASED
#239	8N5W-15-184	F31860030070	BILLY JAY & LAURA A. GRAU	2166 ALPHINE CREEK CIR FRUITLAND, ID 83619	0.190	0.190		UNLEASED
#240	8N5W-15-185	F31860030110	SHAD WESTOVER	1077 21ST STREET FRUITLAND, ID 83619	0.190	0.190		UNLEASED
#241	8N5W-15-186	F31860040010	RILEY HILL	P.O. BOX 428 ONTARIO, OR 97914 2064 SPRING CREEK DR FRUITLAND, ID 83619	0.200	0.200		UNLEASED
#242	8N5W-15-187	F31860040020	AMANDA MACHUCA & JAIME P. MARTINEZ	2060 SPRING CREEK DR FRUITLAND, ID 83619	0.180	0.180		UNLEASED
#243	8N5W-15-188	F31860040030	DEREK THOMPSON & ALICIA NICOLE THOMPSON	2056 SPRING CREEK DR FRUITLAND, ID 83619	0.300	0.300		UNLEASED
#244	8N5W-15-189	F30700020040	NATHAN STEVENSON	1006 NW 24TH STREET FRUITLAND, ID 83619	0.180	0.180		UNLEASED
#245	8N5W-15-190	F30710020120	LINDA H. & DAVID P. MIHALIC	1053 NW 23RD STREET FRUITLAND, ID 83619	0.180	0.180		UNLEASED

**LEASE SCHEDULE PROSPECT
WEST BARLOW**

MAP #	TRACT	PARCEL	MINERAL OWNER	ADDRESS	GROSS ACRES	NET OWN	NET LSD	STATUS
#246	8N5W-15-191	F30710040040	JOE LEE LANGDON SR	1054 NW 23RD STREET FRUITLAND, ID 83619	0.180	0.180		UNLEASED
#247	8N5W-15-192	F307200400090	CALEB JOEL & SHANNON BOYD CAMPBELL	1280 SW 3RD AVE FRUITLAND, ID 83619 1031 NW 22ND ST FRUITLAND, ID 83619	0.180	0.180		UNLEASED
#248	8N5W-15-193	F30720030120	EZEQUIEL CISNEROS & GABRIELA GONZALEZ	1030 NW 22ND ST FRUITLAND, ID 83619	0.180	0.180		UNLEASED
#249	8N5W-15-194	F31860030050	BRANDY L. & JAMES R. POOLE	2170 ALPINE CREEK DR FRUITLAND, ID 83619	0.180	0.180		UNLEASED
#250	8N5W-15-194	F31860030080	VANESSA TALLEY & JASON R. TELLY	2164 ALPINE CREEK DRIVE FRUITLAND, ID 83619	0.190	0.190		UNLEASED
#251	8N5W-15-196	F31860030100	DARLA JEAN STARR	1205 TARA CT FRUITLAND, ID 83619 1081 NW 21ST STREET FRUITLAND, ID 83619	0.180	0.180		UNLEASED
#252	8N5W-15-197	F30700020050	NATHAN BORSELLA & MIRIAM JOAN BORSELLA		0.180	0.180	0.180	LEASED
#253	8N5W-15-198	F30710020110	CODY JENNINGS & COURTNEY PEDEN	PO Box 196 OXBOW, OR 97840 1055 NW 23RD STREET FRUITLAND, ID 83619	0.180	0.180		UNLEASED
#254	8N5W-15-199	F30710040030	SCOTT W. BATES	1056 NW 23RD STREET FRUITLAND, ID 83619	0.180	0.180		UNLEASED
#255	8N5W-15-200	F30720040100	KEVIN M. CAMPBELL & DEBORAH A. CAMPBELL	1033 NW 22ND STREET FRUITLAND, ID 83619	0.180	0.180		UNLEASED
#256	8N5W-15-201	F30720030110	GONZALO N. LIERA & VIRGINIA LIERA	1034 NW 22ND STREET FRUITLAND, ID 83619	0.180	0.180		UNLEASED
#257	8N5W-15-202	F31860030040	DOUGLAS M.KIMBALL & KIM D. KIMBALL	2169 ALPINE CREEK DR. FRUITLAND, ID 83619	0.250	0.250		UNLEASED

**LEASE SCHEDULE PROSPECT
WEST BARLOW**

MAP #	TRACT	PARCEL	MINERAL OWNER	ADDRESS	GROSS ACRES	NET OWN	NET LSD	STATUS
#258	8N5W-15-203	F31860030090	RYON SIRUCEK	1083 NW 21ST STREET FRUITLAND, ID 83619	0.200	0.200		UNLEASED
#259	8N5W-15-204	F31860040040	AMY J. AND MICHAEL EDL	2059 SPRING CREEK DRIVE FRUITLAND, ID 83619	0.300	0.300		UNLEASED
#260	8N5W-15-205	F31860040050	CREEKSIDE HOMEOWNER'S ASSOCIATION	125 BEECH FRUITLAND, ID 83619	0.580	0.580		UNLEASED
#261	8N5W-15-206	F3540004000K	CREEKSIDE HOMEOWNER'S ASSOCIATION	1150 NW 21ST STREET FRUITLAND, ID 83619	0.710	0.710		UNLEASED
#262	8N5W-15-207	F30700020060	RIGOBERTO ZUNIGA & EVANGELINA ZUNIGA	1010 NW 24TH STREET FRUITLAND, ID 83619	0.180	0.180		UNLEASED
#263	8N5W-15-208	F30710020100	JOSE H. ESCOBEDO & REYNA J. GONZALEZ	1057 NW 23RD STREET FRUITLAND, ID 83619	0.180	0.180		UNLEASED
#264	8N5W-15-209	F30710040020	DENNIS BAUGHMAN & ALANA BAUGHMAN	1058 NW 23RD STREET FRUITLAND, ID 83619	0.180	0.180		UNLEASED
#265	8N5W-15-210	F30720040110	JOSEPH DANIEL WALKER	1037 NW 22ND STREET FRUITLAND, ID 83619	0.180	0.180		UNLEASED
#266	8N5W-15-211	F30720030100	TRINA BETH STREMPKE & KYLE FRANK STREMPKE	1038 NW 22ND STREET FRUITLAND, ID 83619	0.180	0.180		UNLEASED
#267	8N5W-15-212	F31860030030	TREE LINE MEADOW, LLD	2163 ALPINE CREEK DRIVE FRUITLAND, ID 83619	0.420	0.420		UNLEASED
#268	8N5W-15-213	F31860030020	CLINTON R. PHILLIPS & KATHRYN R. PHILLIPS	2161 ALPINE CREEK DRIVE FRUITLAND, ID 83619	0.260	0.260		UNLEASED
#269	8N5W-15-214	F31860030010	ELIZABETH CHAVEZ & RAUL CHAVEZ, JR.	1111 NW 21ST STREET FRUITLAND, ID 83619	0.250	0.250		UNLEASED
#270	8N5W-15-215	F30700020070	MELANIE THOMAS & TIMOTHY THOMAS	1012 NW 241TH STREET FRUITLAND, ID 83619	0.200	0.200		UNLEASED

**LEASE SCHEDULE PROSPECT
WEST BARLOW**

MAP #	TRACT	PARCEL	MINERAL OWNER	ADDRESS	GROSS ACRES	NET OWN	NET LSD	STATUS
#271	8N5W-15-216	F30710020090	MARIO AZURIN & PRISCILLA AZURIN	1059 NW 23RD STREET FRUITLAND, ID 83619	0.180	0.180		UNLEASED
#272	8N5W-15-217	F30710040010	MICHIEL K. LOVE & CASSANDRA L. LOVE	1060 NW 23RD STREET FRUITLAND, ID 83619	0.180	0.180		UNLEASED
#273	8N5W-15-218	F30720040120	ROSS D. HUBLER	1039 NW 22ND STREET FRUITLAND, ID 83619	0.190	0.190		UNLEASED
#274	8N5W-15-219	F30710020080	MARY LOU MCBRYDE & JAMES MCBRYDE	2310 APPLEWOOD AVENUE FRUITLAND, ID 83619	0.180	0.180		UNLEASED
#275	8N5W-15-220	F30720030090	PATRICIA J. GALLOWAY		0.180	0.180	0.180	LEASED
#276	8N5W-15-221	F30720030080	BISHOP RANCH HOMEOWNER'S ASSOCIATION		0.050	0.050	0.050	LEASED
#277	8N5W-15-222	F3540003000A	WHITLEY PROPERTIES, LLC	1540 7TH AVENUE N. PAYETTE, ID 83661	0.500	0.500		UNLEASED
#278	8N5W-15-223	F3540003000X	WHITLEY PROPERTIES, LLC	1540 7TH AVENUE N. PAYETTE, ID 83661	0.500	0.500		UNLEASED
#279	8N5W-15-224	F3540003000U	WHITLEY PROPERTIES, LLC	1540 7TH AVENUE N. PAYETTE, ID 83661	0.420	0.420		UNLEASED
#280	8N5W-15-225	F3540003000S	RCG, INC.	POB 220 NEW PLYMOUTH, ID 83655	0.330	0.330		UNLEASED
#281	8N5W-15-226	F3540003000R	SKY INVESTMENTS, LLC	POB 950 FRUITLAND, ID 83619	3.693	3.693		UNLEASED
#282	8N5W-15-227	F3540003000Q	DWIGHT HOOLEY SR. & ESTER HOOLEY 2019 TRUST	4675 HWY 52 ONTARIO, OR 97914	1.550	1.550		UNLEASED
#283	8N5W-15-228	F3540003000P	DWIGHT HOOLEY SR. & ESTER HOOLEY 2019 TRUST	4675 HWY 52 ONTARIO, OR 97914	1.511	1.511		UNLEASED

**LEASE SCHEDULE PROSPECT
WEST BARLOW**

MAP #	TRACT	PARCEL	MINERAL OWNER	ADDRESS	GROSS ACRES	NET OWN	NET LSD	STATUS
#284	8N5W-15-229	F3540003000N	LUXURY NAIL SPA, INC	603 POPPY DRIVE FRUITLAND, ID 83619	0.451	0.451		UNLEASED
#285	8N5W-15-230	F354000300M	WHITLEY LANDOWNINGS, LLC	3289 N. TOWERBRIDGE WAY MERIDIAN, ID 83646	1.072	1.072		UNLEASED
#286	8N5W-15-231	F3540003000Z	VISTA VIEW, LLC		2.240	2.240	2.240	LEASED
#287	8N5W-15-232	F3540003000V	ESPERANZA M.HERRERA & JUAN G. HERRERA	211 GRIZZLY DRIVE FRUITLAND, ID 83619	0.200	0.200		UNLEASED
#288	8N5W-15-233	F38200020010	JESSIE M. MARTINEZ & REBECCA MARTINEZ	804 VICTORIA AVENUE FRUITLAND, ID 83619	0.170	0.170		UNLEASED
#289	8N5W-15-234	F3540003000K	FRUITLAND 16TH STREET, LLC	903 N. 16TH STREET FRUITLAND, ID 83619	1.160	1.160		UNLEASED
#290	8N5W-15-235	F3540003000W	ALICIA ALLMER	807 VICTORIA AVENUE FRUITLAND, ID 83619	0.200	0.200		UNLEASED
#291	8N5W-15-236	F32800020020	MELISSA GEORGE	806 VICTORIA AVENUE FRUITLAND, ID 83619	0.180	0.180		UNLEASED
#292	8N5W-15-237	F3540003000J	DEBBIE LASHER-HARDY TRUST	1322 S. WATERMARK EAGLE, ID 83616	0.180	0.180		UNLEASED
#293	8N5W-15-238	F32800010130	KAMERON AVRY FRANSEN & REILY DAWN WALKER		0.180	0.180	0.180	LEASED
#294	8N5W-15-239	F328200020030	DUANE E. BRIGHTWELL & PAMELA K. BRIGHTWELL	910 VICTORIA AVENUE FRUITLAND, ID 83619	0.180	0.180		UNLEASED
#295	8N5W-15-240	F3540003000I	VISTA INVESTMENT PROPERTY, LLC	3672 E. ALTA RIDGE CT. BOISE, ID 83716	1.745	1.745		UNLEASED
#296	8N5W-15-241	F38200010010	GERMAN FAVELA ORZCO & QUEZADA ANA ISELA MARQUEZ	905 VICTORIA AVENUE FRUITLAND, ID 83619	0.270	0.270		UNLEASED

**LEASE SCHEDULE PROSPECT
WEST BARLOW**

MAP #	TRACT	PARCEL	MINERAL OWNER	ADDRESS	GROSS ACRES	NET OWN	NET LSD	STATUS
#297	8N5W-15-242	F38200010120	JOHN TIMOTHY & MILAGRO SHIRTS	2605 APPLEWOOD AVENUE FRUITLAND, ID 83619	0.180	0.180		UNLEASED
#298	8N5W-15-243	F38200020040	PABLO M.GARZA & PABLO M. GARZA, II	912 VICTORIA AVENUE FRUITLAND, ID 83619	0.180	0.180		UNLEASED
#299	8N5W-15-244	F3540003000H	HOMETOWN, LLC	1011 NW 16TH STREET FRUITLAND, ID 83619	11.023	11.023		UNLEASED
#300	8N5W-15-245	F38200010020	SETH CHRISTIAN TATE & SYLVIA TATE	907 VICTORIA AVENUE FRUITLAND, ID 83619	0.270	0.270		UNLEASED
#301	8N5W-15-246	F38200010110	JEAN RUBENS GEDEON	3270 N. MITCHELL AVENUE BOISE, ID 83704	0.180	0.180		UNLEASED
#302	8N5W-15-247	F38200020050	ALEXANDER D. HARRIS & AMANDA M. HARRIS	914 VICTORIA AVENUE FRUITLAND, ID 83619	0.180	0.180		UNLEASED
#303	8N5W-15-248	F38200010030	CONSTANCE SHARON FORTIN	915 VICTORIA AVENUE FRUITLAND, ID 83619	0.270	0.270		UNLEASED
#304	8N5W-15-249	F38200010100	GLORIA MEDINA LOCK	285 ASH LOOP FRUITLAND, ID 83619	0.180	0.180		UNLEASED
#305	8N5W-15-250	F38200020060	DORA N.SEEQUIST	916 VICTORIA AVENUE FRUITLAND, ID 83619	0.180	0.180		UNLEASED
#306	8N5W-15-251	F38200010040	KENNETH M. SMITH & CONNIE S. FORTIN	915 VICTORIA AVENUE FRUITLAND, ID 83619	0.270	0.270		UNLEASED
#307	8N5W-15-252	F3820001009A	HELEN Y. WATKINS	1005 VICTORIA AVENUE FRUITLAND, ID 83619	0.100	0.100		UNLEASED
#308	8N5W-15-253	F3820001009B	ROBERT FORTIN & JODI HAWKINS	3610 N. PARADISE LANE WASILLA, AK 99623	0.090	0.090		UNLEASED
#309	8N5W-15-254	F38200020070	JUAN I. REYES	1004 VICTORIA AVENUE FRUITLAND, ID 83619	0.180	0.180		UNLEASED
#310	8N5W-15-255	F38200010050	BRUCE J. AND DONNA A.COWGILL FAMILY TRUST	1009 VICTORIA AVENUE FRUITLAND, ID 83619	0.270	0.270		UNLEASED
#311	8N5W-15-256	F38200010080	BRUCE J. AND DONNA A.COWGILL FAMILY TRUST	1009 VICTORIA AVENUE FRUITLAND, ID 83619	0.180	0.180		UNLEASED

**LEASE SCHEDULE PROSPECT
WEST BARLOW**

MAP #	TRACT	PARCEL	MINERAL OWNER	ADDRESS	GROSS ACRES	NET OWN	NET LSD	STATUS
#312	8N5W-15-257	F38200020080	JANET L. PRESHER	1006 N. VICTORIA AVENUE FRUITLAND, ID 83619	0.130	0.130		UNLEASED
#313	8N5W-15-258	F38200010060	DON AND ANNE GROSS TRUST	1015 VICTORIA AVENUE FRUITLAND, ID 83619	0.330	0.330		UNLEASED
#314	8N5W-15-259	F38200010070	DON AND ANNE GROSS TRUST	1015 VICTORIA AVENUE FRUITLAND, ID 83619	0.100	0.100		UNLEASED
#315	8N5W-15-260	F3540003000F	JANET L. PRESHER	1006 N. VICTORIA AVENUE FRUITLAND, ID 83619	0.170	0.170		UNLEASED
#316	8N5W-15-261	F3540003000G	JANET L. PRESHER	1006 N. VICTORIA AVENUE FRUITLAND, ID 83619	0.450	0.450		UNLEASED
#317	8N5W-15-262	F3540003000B	DON AND ANNE GROSS TRUST		0.440	0.440	0.440	LEASED
#318	8N5W-15-263	F3540003000D	DON AND ANNE GROSS TRUST		0.380	0.380	0.380	LEASED
#319	8N5W-15-264	F3540003000C	RUSS FREITAG & KENDRA DAWN FREITAG		1.280	1.280	1.280	LEASED
#320	8N5W-15-265	F3540003000E	RUSSELL R.FREITAG & JOANNE LE FREITAG		2.170	2.170	2.170	LEASED
#321	8N5W-15-266	F32910010042	SKY INVESTMENTS, LLC	2040 N. WHITLEY FRUITLAND, ID 83619	0.327	0.327		UNLEASED
#322	8N5W-15-267	F32910010040	SKY INVESTMENTS, LLC	2040 N. WHITLEY FRUITLAND, ID 83619	0.384	0.384		UNLEASED
#323	8N5W-15/22-268	8N5W-15/22-268	HWY DISTRICT NO. 1	3890 NW 1ST AVENUE NEW PLYMOUTH, ID 83655	22.632	22.632		UNLEASED
#324	8N5W-22-055	F3320001012B	FARMERS CO-OP IRRIGATION CO., LTD.	102 N. MAIN STREET PAYETTE, ID 83661	0.110	0.110		UNLEASED
#325	8N5W-22-056	F3320002006B	FARMERS CO-OP IRRIGATION CO., LTD.	102 N. MAIN STREET PAYETTE, ID 83661	0.050	0.050		UNLEASED

**LEASE SCHEDULE PROSPECT
WEST BARLOW**

MAP #	TRACT	PARCEL	MINERAL OWNER	ADDRESS	GROSS ACRES	NET OWN	NET LSD	STATUS
#326	8N5W-15-269	F3540002000M	Pfost Enterprises LLC	18517 Boehner Rd. Caldwell, ID 83607	0.260	0.260		UNLEASED
#327	8N5W-15-270	F30700010070	Jimmie Lee Davis & Crystal Budge	1100 NW 24th St. Fruitland, ID 83619	0.230	0.230		UNLEASED
#328	8N5W-15-271	F3071001008A	Michael A. Gomez & Charlene D. Gomez	1121 NW 23rd St. Fruitland, ID 83619	0.421	0.421		UNLEASED
#329	8N5W-15-272	F30710030010	Raul Cruz Gonzalez & Martha Gonzalez	1120 NW 23rd St. Fruitland, ID 83619	0.210	0.210		UNLEASED
#330	8N5W-15-273	F30720030020	Cassandra Odell & Gian B. Alvarado Diaz	2237 Applewood Ave. Fruitland, ID 83619	0.180	0.180		UNLEASED
#331	8N5W-15-274	F30720030070	Robert Adams	1150 NW 22nd St. Fruitland, ID 83619	0.180	0.180		UNLEASED

EXHIBIT C

BEFORE THE IDAHO DEPARTMENT OF LANDS

In the Matter of Application of Snake River Oil)
and Gas, LLC, for Order Establishing a)
Spacing Unit Consisting of the SE ¼ of Section)
15, the E ½ of the SW ¼ of Section 15, and the)
NE ¼ of Section 22, Township 8 North, Range 5)
West, Boise Meridian, Payette County, Idaho)

Docket No. CC-2025-OGR-01-002

SNAKE RIVER OIL AND GAS, LLC,)
Applicant.)
)
)
)
)

DECLARATION OF RICHARD BROWN

I, Richard Brown, declare under penalty of perjury under the laws of the State of Idaho:

1. I am over 18 years of age and competent to testify to the matters set forth in this Declaration, which I make based on my personal knowledge.

2. I am the manager of Applicant Snake River Oil and Gas, LLC (“Snake River”). I am also a partner in Weiser-Brown Oil Co., the sole member of Snake River. I have supervised the effort to lease mineral interests in the proposed spacing unit consisting of the SE ¼ of Section 15, the E ½ of the SW ¼ of Section 15, and the NE ¼ of Section 22, Township 8 North, Range 5 West, Payette County, Idaho.

3. Snake River is an “interested person” under Idaho Code § 47-317(1) for purposes of the subject application for a spacing order by virtue of currently holding over 50% of the net mineral acres in proposed spacing unit area by lease.

Dated this 22nd day of May, 2025.

Richard Brown

BEFORE THE IDAHO DEPARTMENT OF LANDS

**In the Matter of Application of Snake River Oil)
and Gas, LLC for an Order establishing a)
Spacing Unit Consisting of the SE ¼ of Section)
15, the E ½ of the SW ¼ of Section 15, and the)
NE ¼ of Section 22 , Township 8 North, Range)
5 West, Boise Meridian, Payette County, Idaho)
SNAKE RIVER OIL AND GAS, LLC,)
Applicant.)**

Docket No. CC-2025-OGR-01-002

DECLARATION OF DAVID M. SMITH

STATE OF TEXAS)
) ss
County of Harris)

I, David M. Smith, declare:

1. I have over 40 years' experience in domestic and international exploration, development and acquisitions/divestitures of oil and gas properties. I have been involved in Idaho oil and gas exploration since 2012. I worked in exploration at Paramount Petroleum and Torch Energy Advisors, Inc., and served as the Exploration Manager for Bellwether Exploration Company. I served as the Vice President of Geosciences for Alta Mesa Holdings. I earned a Bachelor of Science in Geology from Virginia Tech. I am a working interest partner in and consult for Snake River Oil and Gas, LLC in Idaho. Included in my responsibilities are interpreting data from 2-D and 3-D seismic projects, identifying and evaluating likely pools based on interpretation

of seismic and geologic data, selecting drilling targets based on such interpretation and evaluation, and interpreting the geophysical logs acquired during drilling operations.

2. I designed and supervised the acquisition of a 3-dimensional (3-D) seismic survey with specific parameters to explore for oil and gas reservoirs, appropriate to the challenges of this sedimentary basin. The sediments are often complexly faulted. There are often numerous basalt flows, dikes and sills present in the subsurface. These conditions complicate geologic interpretations from geophysical data.

3. I interpreted these seismic data from a project which covered several sections in Township 8 North, Range 5 West, Payette County, Idaho, including the SE $\frac{1}{4}$ of Section 15, the E $\frac{1}{2}$ of the SW $\frac{1}{4}$ of Section 15, and the NE $\frac{1}{4}$ of Section 22 (“the subject spacing unit”).

4. My exploration approach in this basin is to rigorously interpret 3-D seismic data while incorporating and integrating subsurface knowledge gained from wells which we have previously drilled in the basin. The interpretation of these data is informed and guided by field work in the basin studying the sediments in outcrop and extensive review of previous geologists published work in the basin.

5. The time information contained in the 3-D seismic data can be used to estimate the depth of specific horizons of interest extrapolating away from well control into undrilled areas.

6. Immediately after drilling a well, we record (or “log”) multiple geophysical parameters of the rocks exposed in the open wellbore by lowering multiple instruments to the bottom of the hole and slowly withdrawing them back to the surface as we measure and record the responses from the rocks over every foot of section. These records are called “Open Hole Logs” or “OHL’s”.

7. One of the instruments in the OHL suite, the Sonic log, measures the transit time of a sound pulse through each rock type encountered at the varying depths in the wellbore. These measurements can be analyzed and compiled to produce a time-depth chart which estimates the time that a sound pulse from the surface would take to reach a known depth in that particular wellbore.

8. This time depth relationship can be utilized with the time information contained in the 3-D seismic and used to identify and “tie” specific reflections which are created by specific rock types or formations encountered in the wellbore.

9. The specific reflection or “horizon” of interest can then be mapped in the 3-D seismic volume laterally away from the wellbore into unexplored areas, and informed interpretations can then be made as to that horizon’s depth, and presence or absence at other locations within the 3-D survey.

10. Additionally, I study the seismic responses produced by the different rock types (lithologies) encountered and the seismic responses from sands with different thicknesses and fluid types (typically gas-saturated versus water-saturated sands of varying thicknesses). In certain settings, a gas-saturated sand can produce an anomalous seismic response (Amplitude Anomaly or AA) which differs markedly from that produced by a water-saturated sand. The anomalous response is produced because the presence of gas in a sand’s pore spaces lowers its density and the transit time velocity of a sonic pulse through the gas bearing portion of a sand, relative to the density and transit time of a water bearing sand. Mapping the area of the anomalous response can give a reasonable approximation of the area of the presumed gas reservoir.

11. Exhibit G1 addresses the OHL and seismic response of the Fallon #1-10 well, a known Sand B gas productive well just to the north of the proposed new spacing unit.

12. G1.1 shows the measured depth OHL of the Fallon #1-10 well over the Sand B interval. The Gamma Ray (GR) log indicates that Sand B is present from 3770' to 3940' measured depth (yellow shaded area). The Induction Log (IND) indicates that the upper part of Sand B is gas bearing from 3770' to 3880' (red shaded area), and the lower part from 3880' to 3940' is water bearing. Additional OHL's, specifically the sonic log and the density neutron log confirm that the upper part of Sand B above the indicated Gas Water Contact (GWC) is gas bearing due to the lower density and slower transit times recorded in that interval.

13. Exhibit G1.2 is an extracted seismic line from the 3-D volume, oriented west to east and passing through the Fallon #1-10 well. The time-scaled GR log (gold) and Induction (red) curves are displayed on the seismic line. The top of Sand B is indicated on the seismic line by "Sd B" and the Gas Water Contact by "G/W". The low-density, low-velocity gas bearing region of Sand B produces an anomalous seismic response, or Amplitude Anomaly (AA), which is shaded red on the seismic line.

14. The east termination of the AA is the stratigraphic termination (ST) of Sand B, indicated as "ST" on the exhibit. This stratigraphic termination is a very mappable NW-SE trending sub-regional event. Supporting this interpretation is the fact that Sand B is not found in the several wells to the east.

15. The west termination of the AA is indicated as GWC, or the "Gas Water Contact" in Sand B. While reflections above and below this event exhibit regional structural dip to the west

(left), this GWC event is flat lying, confirming that we are imaging the GWC with the 3-D seismic.

To the west of this point Sand B is structurally lower and only water bearing.

16. The boundaries of the existing Fallon #1-10 and Fallon #1-11 units are shown as vertical dashed lines.

17. Exhibit G1.3 is an Isochron Map of the Gross Gas Bearing Interval of Sand B. It is created by subtracting the time values of the top Sand B horizon (red) from the base Sand B Gas interval horizon (blue) as mapped throughout the 3-D seismic volume.

18. G1.4 is the scale for the Isochron Map, expressed in two-way time seconds. Visually, the thicker intervals are grading from light blue through yellow, orange, and red.

19. Also of note on G1.2, the AA associated with gas productive Sand D in the Fallon #1-11 well is visible on the right edge of the seismic line, and the edge of the Fallon #1-11 Unit.

20. This G1 exhibit is offered as an example of how we can determine the presence of gas bearing sands and map their distribution spatially. The proposed boundaries of the new spacing unit are proposed utilizing these same technologies and methodologies.

21. Exhibit G2 addresses the OHL and seismic response of the Barlow #2-14 well, another Sand B gas productive well, and shows its relation to the proposed new spacing unit.

22. Exhibit G2.1 is the Open Hole Log (OHL), specifically the Gamma Ray and Induction logs, for the Barlow #2-14 well over the Sand B interval. Note the top and base indicated, the Gross interval is approximately 30 feet thick (3908-3938'), but there is only perhaps 10 to 13 feet of gas bearing sand present. This highlights a weakness of our current ability to use the seismic tool, that is the seismic resolution of thin sands. We can map the top and base of the Gross gas

bearing interval in many conditions but are often unable to resolve small but important details of net sand thickness. This well, while productive, may not be economic.

23. Exhibit G2.2 shows an extracted Southwest to Northeast 3-D seismic line across the proposed new unit and through the Barlow #2-14 well. The time-scaled Gamma Ray and Induction log curves are displayed and the top of Sand B indicated as “SD B”.

24. Note that the Gross gas bearing zone is shaded red, and the stratigraphic termination of Sand B (ST) is indicated on the northeast (right) side of the figure.

25. The AA shaded red representing the gas bearing zone of Sand B can be seen to increase in time, and presumably thickness, to the southwest into the southern area of the proposed new unit. The proposed new unit boundaries are indicated by the black vertical dashed lines.

26. The western termination of the AA is indicated on the figure by “GWC”, where the red horizon mapping the top of Sand B intersects with the blue horizon mapping the base of the gas bearing interval. Note that the “GWC” event is flat lying, while the reflections above and below the event show southwest dip, this condition supports the thesis that we are imaging a flat lying gas water contact and able to reasonably map the western edge of the Sand B gas pool.

27. Exhibit G2.3 is the Sand B Gross Gas Bearing Zone Isochron Map. Note that in the proposed new unit area the gross isochron map shows values in the 20 to 40+ milliseconds range, indicating that the Sand B gas bearing zone should be thicker to the southwest of the Barlow #2-14 well.

28. Exhibit G2.4 is the scale for the Isochron map in two-way time seconds.

29. Exhibit G3.1 displays a north-south oriented 3-D seismic line through the area of the proposed new spacing unit and new unit well location.

30. The expected top of Sand B is indicated on the figure by “Sd B”, the presumed area of gas bearing Sand B is the red shaded area highlighting the Amplitude Anomaly.

31. The proposed new spacing unit boundaries are indicated by vertical dashed lines.

32. Note that most of the reflections on the 3-D seismic line are dipping to the south/southwest, other than the flat-lying reflection from the presumed gas water contact (indicated as GWC on the figure).

33. The location of the new proposed unit well would be south of the turquoise fault shown on G3.1 and G3.2.

34. Exhibit G3.2 is the same Sand B Gross Gas Bearing Zone Isochron Map showing the location of the seismic line and proposed unit outline.

35. Exhibit G4 addresses the northern part of the proposed new spacing unit.

36. Exhibit G4.1 is the previously shown OHL from the Barlow #2-14 well, a known Sand B productive well, but with thin sands.

37. Exhibit G4.2 is a west to east oriented 3-D seismic line traversing the northern part of the proposed unit, the new unit well location and the Barlow #2-14 well.

38. The time scaled GR/Ind log curves are displayed on the seismic line and the top of Sand B is indicated (Sd B) at the Barlow #2-14 well location. Note the stratigraphic termination (ST) of the Sand B event to the east as the sand “pinches out” and is no longer present.

39. The Amplitude Anomaly (AA) representing the gas bearing portion of Sand B is highlighted red on the seismic line. Note that the time separation of the red and blue lines increases to the west. The red and blue horizons represent the top and base respectively of the gas bearing

portion of Sand B, therefore the gross thickness of Sand B gas bearing zone is inferred to increase to the west in the area of the proposed new spacing unit.

40. Note also that the reflections above and below the Sand B AA are west dipping, with the exception of the reflection labelled “GWC” which is interpreted to be the Gas Water contact (GWC) in Sand B in the new spacing unit.

41. The boundaries of the proposed new spacing unit are indicated as vertical black dashes on Exhibit G4.2.

42. Exhibit G4.3 is the previously shown Sand B Isochron Map with the location of the west to east 3-D seismic line G4.2 indicated in bold red on the map. Note that the proposed 400 acre geographic spacing unit efficiently covers the presumed gas bearing areas of Sand B, particularly the inferred thickest areas. Experience with the Barlow #2-14 well and its thin sands demonstrates that drilling in the “medium to dark blue” “thin” isochron areas may result in finding thin, uneconomic sands in the Sand B interval. As demonstrated by the local wells and 3-D seismic data, the “light blue to yellow-orange-red” “thicker” areas of the Isochron map are where the economically and efficiently producible gas/condensate reserves are to be found.

43. It is presently unknown whether the many small faults in this area would be sealing or non-sealing in the areas of “thick” sand B presence. The apparent widespread occurrence of observable “flat-spots” imaging a gas water contact around the northwest, west and southwest margins of the Sand B pool at approximately the same seismic time strongly argues in favor of the small faults being non-sealing, and capable of gas being produced across them.

44. The proposed well in the new unit would be an exploratory test primarily targeting Sands A and B. Sand A is a thin sand found productive (by log) in the Fallon #1-10 well, just

above Sand B. It is stratigraphically close in depth to Sand B and appears to have the same depositional pattern as Sand B, where it is mappable as a distinct event. In some cases, it may be so near to Sand B that it is imaged along with Sand B and not resolvable as a distinct event.

45. There is much to be learned about the geology of this basin, and our intention would be to drill some distance below the two primary objective sands and see the deeper section. Our intention would be to unitize these lands to all depths.

46. I declare under penalty of perjury under the laws of the State of Idaho that the foregoing is true and correct to the best of my knowledge.

Dated this 22nd day of May, 2025.



David M. Smith

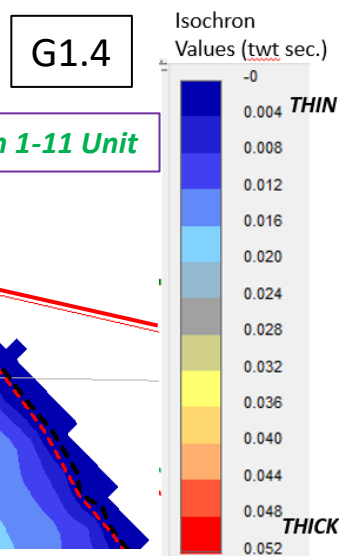
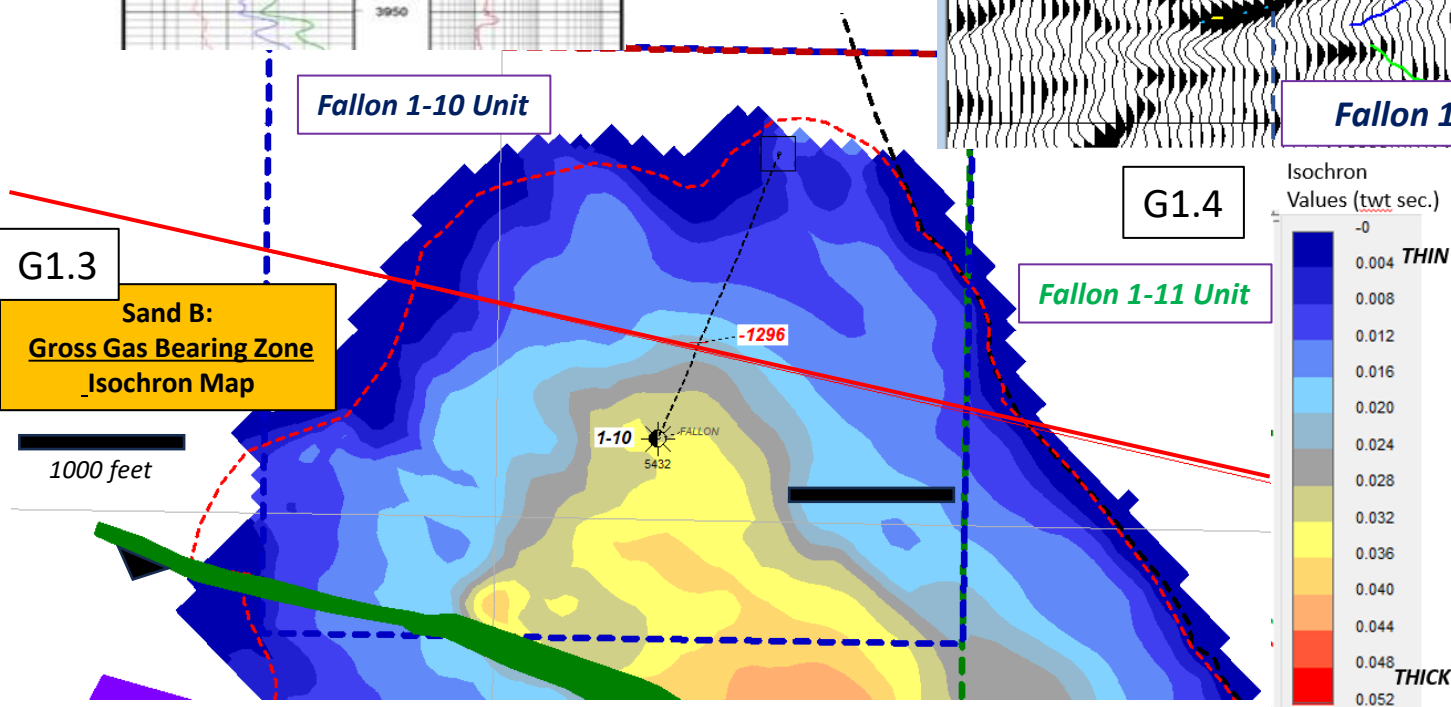
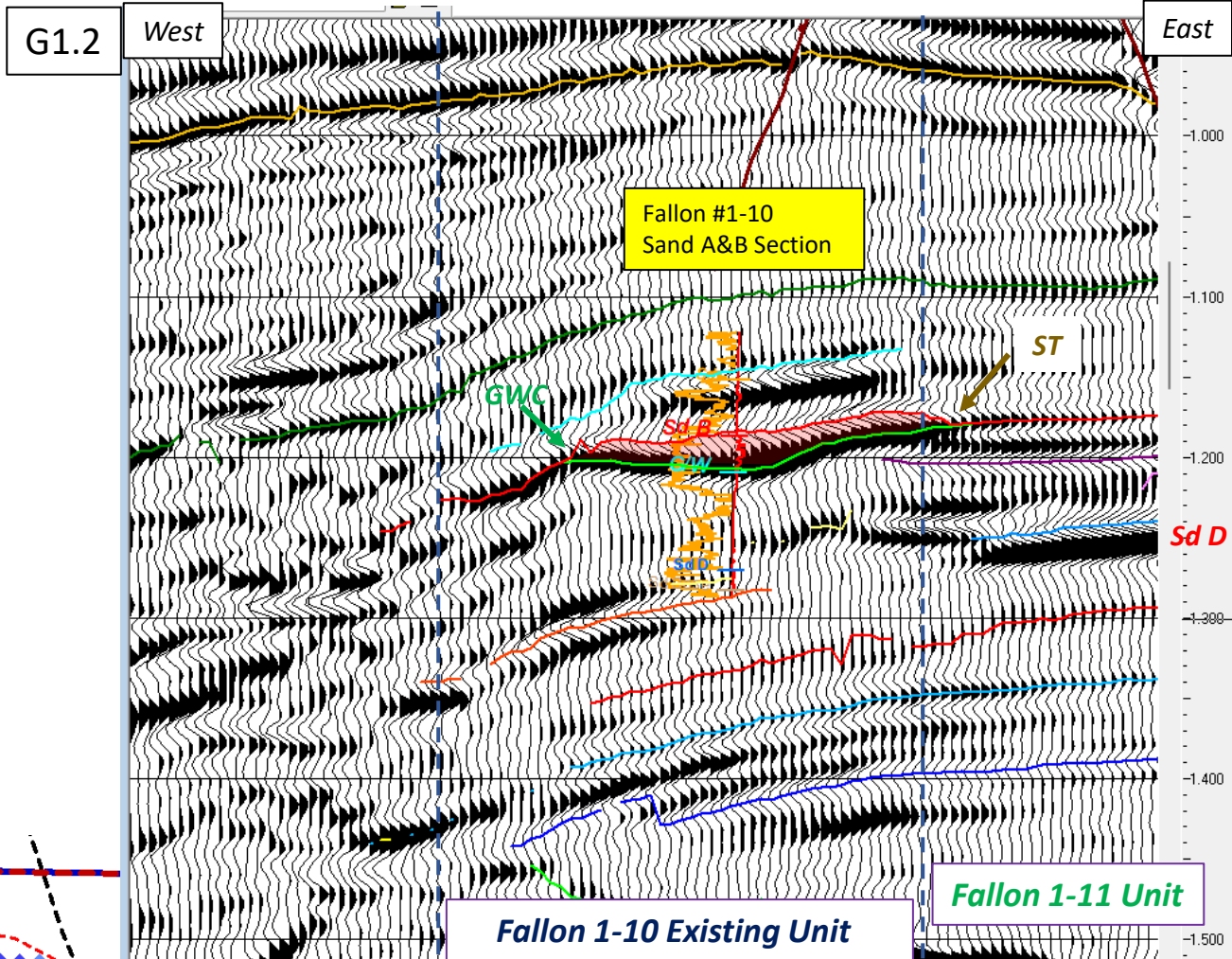
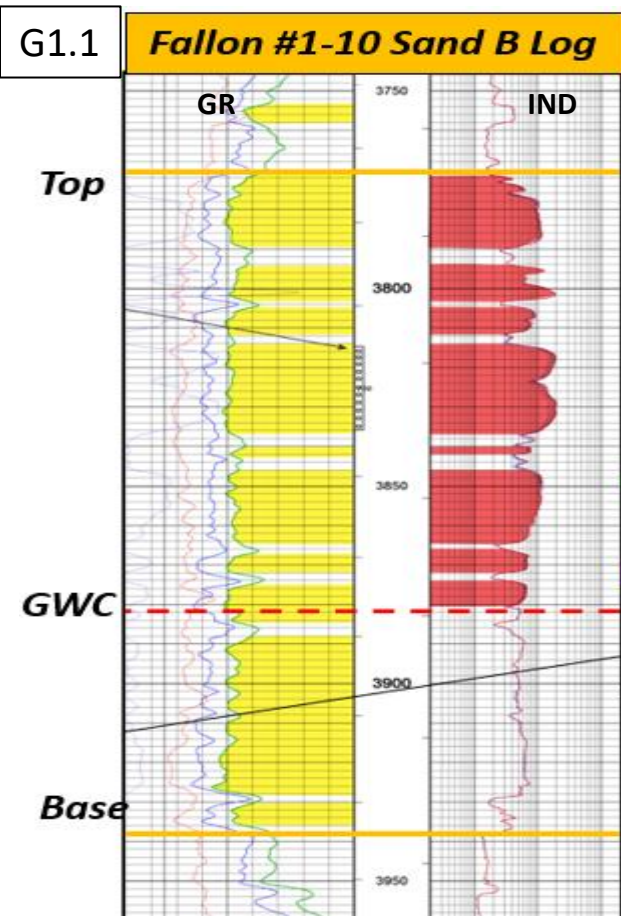

Exhibit G1 – Fallon #1-10:
Known Sand B Gas Well

G1.1: Gamma Ray/Induction Log
G1.2: W-E 3-D Seismic line thru well
G1.3: Isochron Map of Sand B Gross
Gas bearing zone (red line shows
location of 3-D seismic line
displayed)

Scale Approx. 1"=1000'

G1.4: Isochron Map Scale (tw t sec.)

G2.1

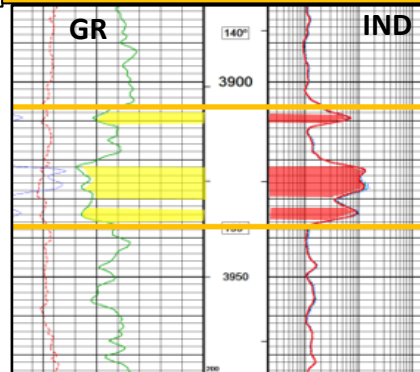
Barlow #2-14 Sand B Log

Top

Base

30' Gross Pay
13' Net Pay
Net/Gr = 43%

G2.2

Southwest

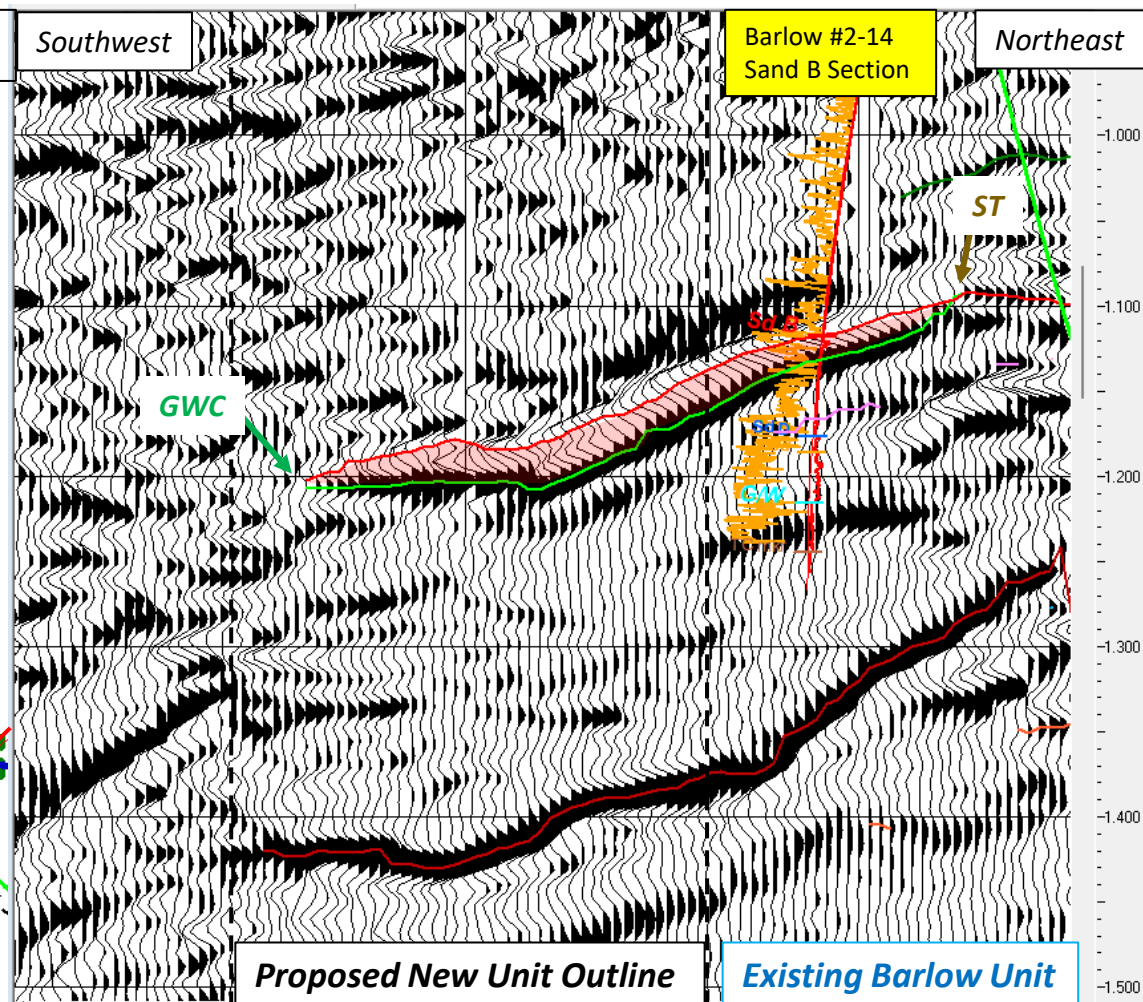
Barlow #2-14
Sand B Section

Northeast

GWC

ST

Proposed New Unit Outline

Existing Barlow Unit

G2.3

**Sand B:
Gross Gas Bearing Zone
Isochron Map**

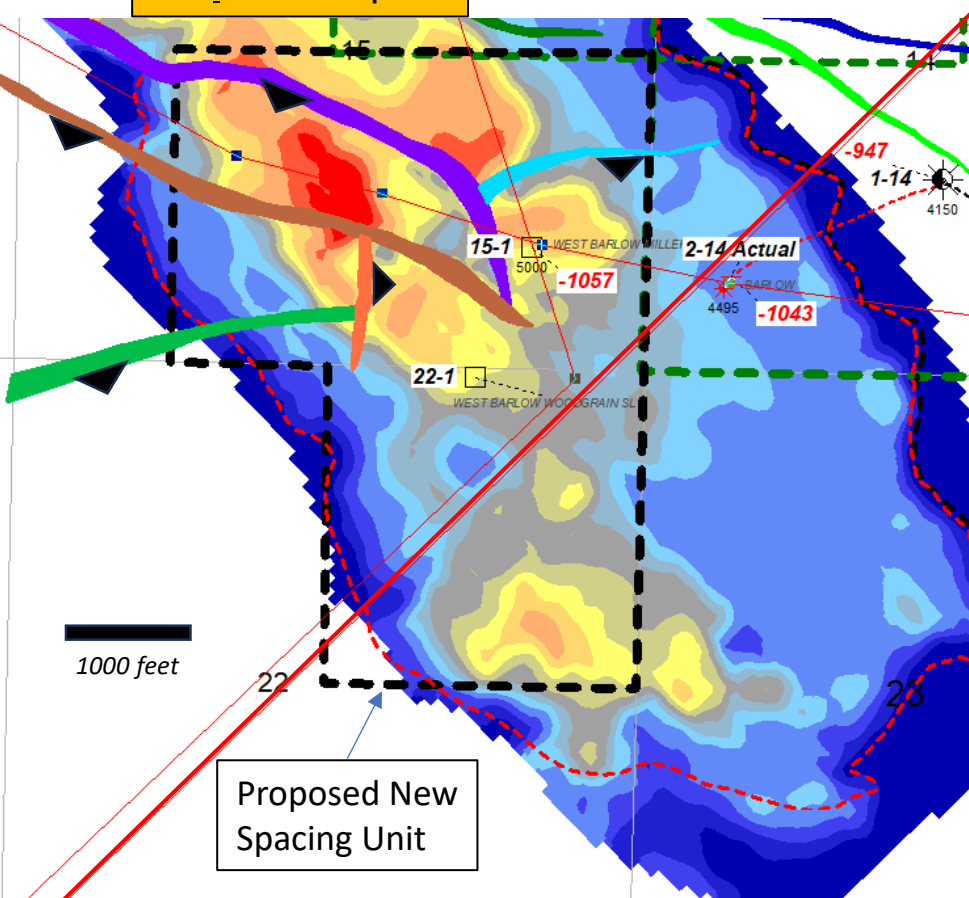
Isochron
Values (tw t sec.)

G2.4

**Exhibit G2 – Proposed New Unit Area
& Barlow #2-14:**

Known Sand B Gas Well

G2.1: Gamma Ray/Induction Log

G2.2: SW-NE 3-D Seismic line thru proposed unit area & Barlow #2-14 well

G2.3: Isochron Map of Sand B Gross Gas bearing zone (red line shows location of seismic line, black dash is proposed new unit outline)

Scale Approx. 1"=1500'

G2.4: Isochron Map Scale (tw t sec.)

Proposed New
Spacing Unit

Exhibit G3 – Proposed New Unit

Well:

G3.1: N-S 3-D Seismic line thru proposed new unit well, with proposed new unit boundaries indicated (black dash)

G3.2: Isochron Map of Sand B Gross Gas bearing zone (red line shows location of seismic line, black dash is proposed new unit outline)

Scale Approx. 1"=1500'

G3.3: Isochron Map Scale (twf sec.)

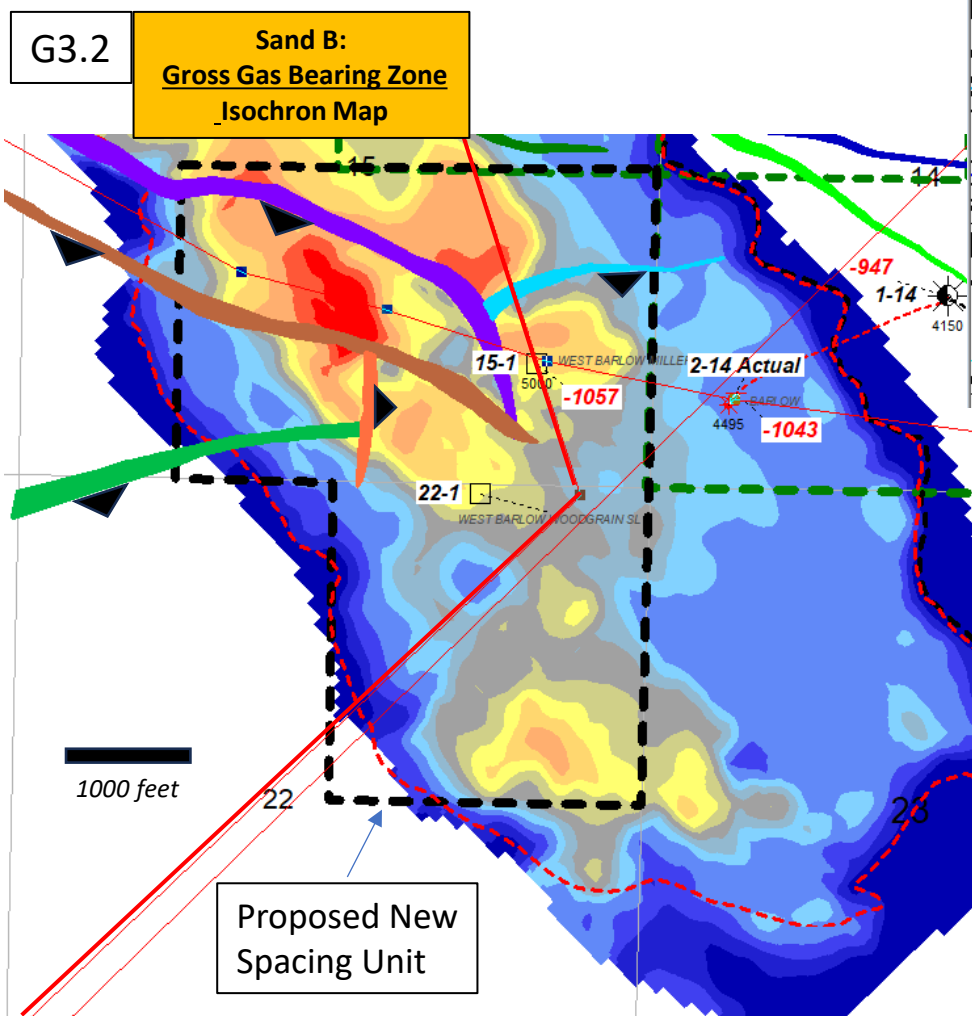

G3.1

North

Proposed
New Unit Well

Southwest

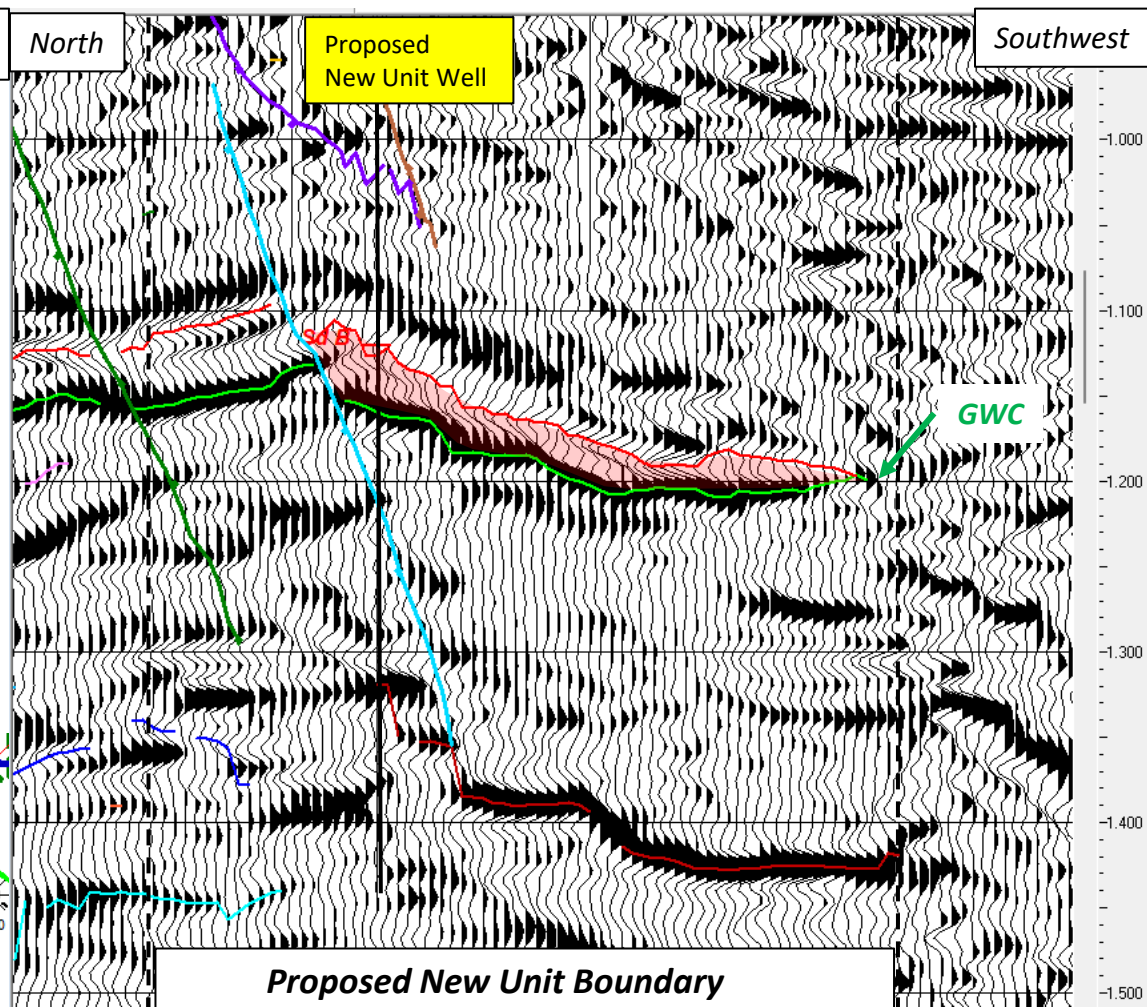

Isochron
Values (twf sec.)

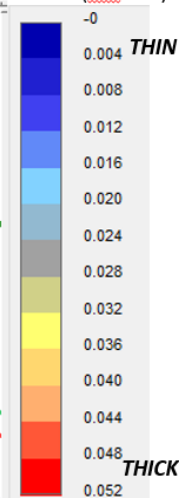

G3.3

