

**From:** [Mike Christian](#)  
**To:** [James Thum](#)  
**Cc:** [Shannon Chollett](#); [Kourtney Romine](#); [Allison Olson](#); [Richard Brown](#)  
**Subject:** Re: Docket No. CC-2024-OGR-01-002  
**Date:** Thursday, September 05, 2024 08:35:40 AM  
**Attachments:** [20240904.Exhibit A North Harmon mapRevised.pdf](#)  
[20240904.Exhibit B North Harmon map list Revised.pdf](#)

**CAUTION: This email originated outside the State of Idaho network. Verify links and attachments BEFORE you click or open, even if you recognize and/or trust the sender. Contact your agency service desk with any concerns.**

James,

It appears some of the tax parcel numbers for Larry James were inadvertently omitted from the map list (Exhibit B). The planned well location is on the tax parcel listed in paragraph 8 of the Declaration of Richard Brown (Exhibit C), which is leased from Larry James. Attached are:

1. A revised Exhibit A (plat map), with tax parcel numbers inserted for clarity.
2. A revised Exhibit B (map list) with all tax parcels for Larry James included, including the tract where the well location is planned.

Please let me know if you have any other questions.

Thanks,  
Mike

Michael Christian  
Of Counsel  
HARDEE, PIÑOL & KRACKE, PLLC  
1487 S. David Lane  
Boise, ID 83705  
(208) 433-3913  
mike@hpk.law

CONFIDENTIALITY NOTICE: This e-mail is intended only for the personal and confidential use of the individual(s) named as recipients and is covered by the Electronic Communications Privacy Act, 18 U.S.C. §§ 2510-2521. It may contain information that is privileged, confidential and/or protected from disclosure under applicable law including, but not limited to, the attorney client privilege and/or work product doctrine. If you are not the intended recipient of this transmission, please notify the sender immediately by telephone. Do not deliver, distribute or copy this transmission, disclose its contents or take any action in reliance on the information it contains.

**From:** James Thum <jthum@idl.idaho.gov>

**Sent:** Friday, August 30, 2024 9:20 AM

**To:** Mike Christian <mike@hpk.law>

**Cc:** Shannon Chollett <SChollett@idl.idaho.gov>; Kourtney Romine <kromine@idl.idaho.gov>; Allison Olson <aolson@idl.idaho.gov>; Richard Brown <richard@weiserbrown.email>

**Subject:** RE: Docket No. CC-2024-OGR-01-002

Mike,

Thank you for providing the Notice of Hearing to the Department in reference to the above Docket. In addition, please see attached in response to the application filed August 23, 2024.

Sincerely,

**James Thum**

**Oil & Gas Program Manager**

Idaho Department of Lands

300 N. 6<sup>th</sup> Street, Suite 103

Boise, ID 83702-6098

Office: (208) 334-0243

Mobile: (208) 912-5014

Email: [jthum@idl.idaho.gov](mailto:jthum@idl.idaho.gov)

<https://ogcc.idaho.gov/>



---

**From:** Mike Christian <mike@hpk.law>

**Sent:** Friday, August 30, 2024 9:00 AM

**To:** James Thum <jthum@idl.idaho.gov>

**Subject:** Docket No. CC-2024-OGR-01-002

**CAUTION: This email originated outside the State of Idaho network. Verify links and attachments BEFORE you click or open, even if you recognize and/or trust the sender. Contact your agency service desk with any concerns.**

---

James,

Attached are receipts for the certified mailing of application materials and the notice of hearing date to uncommitted owners and Payette County as required by Idaho Code 47-328(3)(b). As reflected on the receipts, the mailing was completed on August 27. Also attached is a copy of the notice of hearing date included with the application materials.

Please let me know if you have any questions or need any additional information.

Thanks,  
Mike

Michael Christian  
Of Counsel  
HARDEE, PIÑOL & KRACKE, PLLC  
1487 S. David Lane  
Boise, ID 83705  
(208) 433-3913  
[mike@hpk.law](mailto:mike@hpk.law)

CONFIDENTIALITY NOTICE: This e-mail is intended only for the personal and confidential use of the individual(s) named as recipients and is covered by the Electronic Communications Privacy Act, 18 U.S.C. §§ 2510-2521. It may contain information that is privileged, confidential and/or protected from disclosure under applicable law including, but not limited to, the attorney client privilege and/or work product doctrine. If you are not the intended recipient of this transmission, please notify the sender immediately by telephone. Do not deliver, distribute or copy this transmission, disclose its contents or take any action in reliance on the information it contains.

EXHIBIT A

The Northeast Quarter of Section 9 and The Northwest Quarter of Section 10  
Township 8 North, Range 5 West.

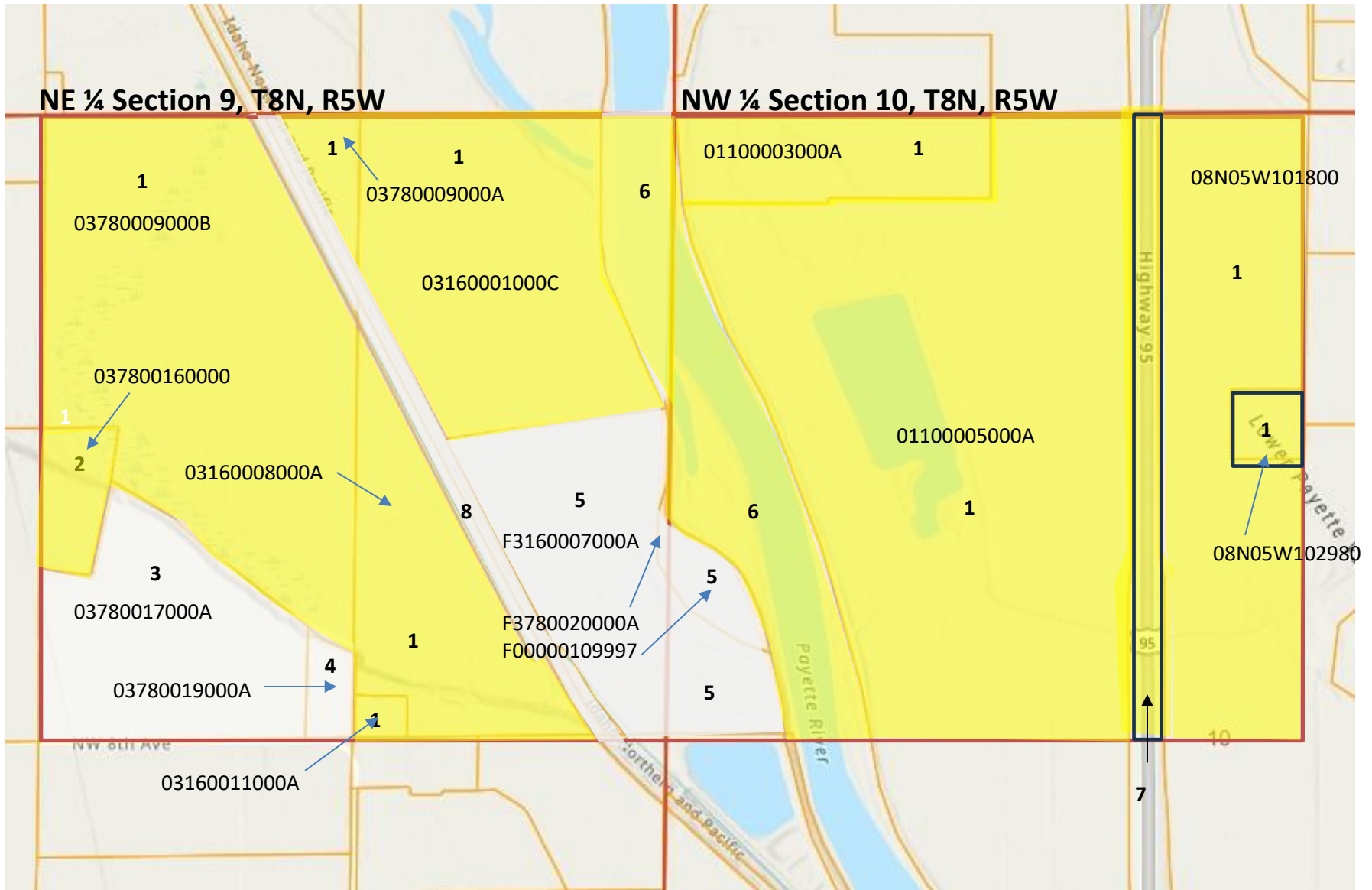

# EXHIBIT B

		Gross Acres	Open Net Acres	Leased Net Acres		Leased %	
		320	52.2	267.8		0.836875	
Map #	Tract	Parcel	Mineral Owner / Lessor	Current Lessee	Gross Acres	Interest	Net Acres
#1	08N05W-9&10-001	03160008000A; 03160011000A; 03780009000A; 03780009000B; 01100005000A 01100003000A 08N05W101800 08N05W102980	Larry James		235.37	1	235.37
				Total Net Acres 235.37	Total Open Acres 0	Total Leased Acres 235.37	Total Leased % 100
#2	08N05W-9&10-002	37800160000	Garman & Sons, Inc.		4.1	1	4.1
				Total Net Acres 4.1	Total Open Acres 0	Total Leased Acres 4.1	Total Leased % 100
#3	08N05W-9&10-003	03780017000A	Fern Marie Robinette		20	1	20
				Total Net Acres 20	Total Open Acres 20	Total Leased Acres 0	Total Leased % 0
#4	08N05W-9&10-004	03780019000A	Robert and Sue Hewett		1.8	1	1.8
				Total Net Acres 1.8	Total Open Acres 1.8	Total Leased Acres 0	Total Leased % 0
#5	08N05W-9&10-005	F316000700A; F00000109997; F3780020000A	City of Fruitland		25.4	1	25.4
				Total Net Acres 25.4	Total Open Acres 25.4	Total Leased Acres 0	Total Leased % 0
#6	08N05W-10-006		State of Idaho (Payette River)		17.88	1	17.88
				Total Net Acres 22.8	Total Open Acres 0	Total Leased Acres 22.8	Total Leased % 100
#7	08N05W-9&10-007		State of Idaho (Highway 95)		7.2	1	7.2
				Total Net Acres 7.2	Total Open Acres 0	Total Leased Acres 7.2	Total Leased % 100
#6	08N05W-9&10-008		State of Idaho (Payette River)		3.25	1	3.25
				Total Net Acres 3.25	Total Open Acres 0	Total Leased Acres 3.25	Total Leased % 100
#8	08N05W-9&10-009		Anadarko Land Corp.		5	1	5
				Total Net Acres 5	Total Open Acres 5	Total Leased Acres 0	Total Leased % 0